DIXON EVENING TELEGRAPH.

OFFICAL PAPER OF THE CITY BY ACT OF CITY COUNCIL

Telegraph Sixty-First Year | DIXON, ILLINOIS SATURDAY SEPTEMBER 21 1912. | Dixon Daily Telegraph Twenty-Ninth Year No223

LOOT OF $70,000 TAKEN FROM TRAIN

Money for Pay Roll of Southern Road Disappears in Transit in Florida.

PLUNDER IS ALL IN CURRENCY

Express Packages Shipped by Banks Are Rifled and Waste Paper Is Substituted for Cash Between Pensacola and Flomanton.

Pensacola, Fla., Sept. 21.—Seventy thousand dollars in currency is said to have been stolen from a Louisville and Nashville train between Pensacola and Flomanton, Ala.

The money was in express packages sent from Pensacola banks to Flomanton for the payment of employes of the Louisville and Nashville railroad in that district.

According to the report current here the passenger train, west-bound, which left Pensacola at 7 o'clock Wednesday morning carried in the express car $75,000 from local banks.

Slips of Paper Substituted.

The sealed packages containing this sum were properly receipted for by express agents and messengers, but when delivery was made to the railroad authorities at Flomanton it is said that only $5,000 of the shipment remained in the packages. The $70,000 is said to have been carefully extracted and slips of paper cut from magazines substituted.

The shipment consisted principally of bills of small denomination.

Company Silent as to Loss.

New Orleans, Sept. 21.—Special agents of the Southern Express company and detectives left New Orleans for Pensacola, it was admitted, to investigate the robbery of express shipments of money between Pensacola and Flomanton. Officials here refuse to divulge the amount stolen.

STARS ARE AFTER STERLING'S PELT

WITH THE PERMISSION OF THE WEATHER MAN, THERE WILL BE A GOOD GAME TOMORROW.

There is no doubt that tomorrow's ball game between the Dixon Stars and the Sterling West Ends will draw the biggest crowd of the season, providing, of course, that the weather man relents and lets the game materialize. The rivalry between the two cities has never been so dormant that a game between its representative ball teams will not bring out a crowd, and therefore there will be great doings tomorrow when, at 2:45 p. m., the two teams will be called together at Athletic park.

The Sterling boys are of course some chesty over their victory of a couple of weeks ago, but the Stars feel confident of their ability to take the West Ends' uniforms away from them. Naturally they dislike to treat Lightner, the Dixon man who pitches for the West Ends, too roughly, but the word has gone out that tomorrow's game must go into the Stars' win column. Huber and Keenan will do the batterying for the locals.

CIRCUS MANAGER GETS TWO FINES

GENERAL MANAGER OF WALLACE-HAGENBECK IS FINED TWICE FOR GAMBLING.

W. B. Irons, general manager of the Hagenbeck-Wallace shows, was given two fines in different justice courts late yesterday afternoon for conducting a gambling game on the grounds. One fine was on a state charge, preferred before Justice Hanneken, who on Mr. Iron's plea of guilty, assessed the minimum fine of $25 and costs. Police Magistrate Kent fined Mr. Irons a like amount on the city charge upon the circus man's plea of guilty. Irons maintained that he did not know the character of and show until the complaints which resulted in the warrants, were made and that he immediately ordered it closed.

DR. TEN-JIN-TON.

Dr. Ten-Jin-Ton is the minister of justice in the cabinet of President Yuan and is considered one of the strongest men in the government of the new Chinese republic.

MT. CARROLL MAN DISAPPEARS

DEPARTURE OF SUPERVISOR SNOOK CAUSES MANY WILD RUMORS

The town of Mt. Carroll is "all agog" over the disappearance of Supervisor W. F. Snook, who left home last Thursday without stating where he was going and who since then has not been seen nor heard of. Some sensational stories are afloat, says the Mt. Carroll Democrat, but that paper believes all of the rumors are unfounded. Mr. Snook, says the Democrat, presented a check for $15 to a townsman named Eggenberger, who cashed it for him, but it was afterward found that Snook had no funds at the bank on which the check was drawn.

Mr. Snook attended the meeting of the board of supervisors last Tuesday and Wednesday, took his supervisor's book to Town Clerk Myers saying he wanted him to keep it awhile, and went away in his automobile. Where he went no one knows.

EXHIBITS MAKE MONEY FOR PUPILS

LEE COUNTY PUPILS WHO HAD EXHIBITS AT LEE COUNTY FAIR GET $200.

The educational exhibit at the Lee county fair, which closed yesterday, will net the pupils of the county who made entries over $200, according to the advance report made by County Superintendent Miller. Of this amount $150 will come to the pupils of the Dixon schools.

NORTHWESTERN DISPLACING TELEGRAPH SYSTEM

Linemen for the Northwestern railway company are now engaged in stringing the dispatcers' telephone wires on the Galena division between Clinton and Chicago. Starting at Fifth street in Clinton, the wires have been strung across the Northwestern railway bridge and the linemen are now at work in this state enroute to Chicago. The telephone wires have already been strung as far west from Clinton as Belle Plaine. When system is finished, the telephone will practically supplant the telegraph in the dispatching department.

TROUBLE AT POWER HOUSE

The breaking of a governor belt at the power house of the Illinois Northern Utilities company night before last caused considerable trouble., which fortunately did not manifest itself in the company's service. The breaking of the belt allowed the big generator to run too fast and it caught fire. Prompt action prevented any serious damage.

MOTION PICTURE OPERATOR

Fred Nash of Goshen, Ind., has arrived in Dixon to take charge of the new motion picture machine that has been installed in the Dixon opera house. Mr. Nash is an expert operator. His first work here will be to show the Sarah Bernhardt in Camille pictures tonight and tomorrow night.

STANDARD MEN MEET AS USUAL

Old Officials of Oil Trust, Now Heads of Subsidiaries, Still Confer Witness Admits.

ONLY JOKE AND LAUGH NOW

Men Now in Control of the Former Subsidiaries Gather at Luncheon-room at 26 Broadway—Dissolution is Fact.

New York, Sept. 21.—In a dining-room at 26 Broadway and at the same table where heads of the Standard Oil planned and discussed the affairs of the trust in years gone by, there meet daily at luncheon now the men who made the Standard Oil a monopoly.

So declared Richard C. Veit, secretary of the Standard Oil company of New York, testifying before a referee in the Standard Oil-Waters-Pierce litigation.

"Who meets there?" inquired Samuel Untermyer, counsel for the Waters-Pierce interests.

"I don't know all of them."

"Does John D. Archbold still sit at that table?"

"Yes."

"Does Percy Rockefeller?"

"Yes."

Similar questions elicited the information that others who sat at the "big table" were John D. Rockefeller, William Rockefeller, J. A. Moffett, A. C. Bedford, H. C. Folger, Jr., C. M. Pratt, Walter Jennings, W. C. Teagle, M. F. Elliott and others who were formerly officers and directors of the trust, but are now officers or directors of the former subsidiaries.

Denies They "Talk Business."

"Don't these men discuss their business there daily?"

"No."

"You hear them talking, don't you?"

"Yes, they talk in generalities; I hear them laughing and joking."

"How long have you been listening to them as they talked and joked and laughed?"

"Since last December."

This line of questioning met with vigorous objections by D. N. Kerby, the Standard's lawyer, and Mr. Untermyer dictated this statement in reply for the record:

"The purpose of this questioning is to show the sham and humbug with which these people who have been segregated into these various companies meet here daily for the transaction of their business, just as they met every day in years gone by."

Mr. Veit added that the late H. H. Rogers sat at this table and that the Rockefellers always took luncheon there whenever they were in town.

Says Dissolution Is Fact.

Interlocking directorates, consultations, confidential plans and exchange of views among the Standard Oil, company of New Jersey and its former subsidiaries, comprising the oil trust which the federal supreme court ordered dissolved, have been abolished utterly, according to testimony of Mr. Veit.

"Prior to the dissolution of the trust last December," Mr. Veit said, "the officers of the Standard Oil subsidiaries continually conferred with me and the managers of other subsidiary companies. I also conferred with other managers regarding the situation. Since the dissolution this has been stopped absolutely."

"Do any officers or employes of the Standard Oil company of New York confer now with officers or employes of other former trust subsidiaries?" Mr. Veit was asked.

"No," he replied. "My company depends entirely on itself. Every former subsidiary is working absolutely independent of every other subsidiary."

FRANKLIN GROVE FARM BROUGHT GOOD PRICE

The J. A. Lehman farm, a mile south of Franklin Grove, owned by the J. A. Lehman estate, was sold yesterday to Emory Wold of Ashton for a very good price. The farm of 160 acres sold for $29,560, or $184.75 per acre.

COME BACK TO SEE OLD FRIENDS

Mr. and Mrs. John Garrison of Philmore county, Ia., are visiting Dixon friends. They left Dixon in '74 and knew all the old families at that time. Mr. Garrison is still in rugged health, and his wife also. It is but natural that they should note many changes here as they do. Their many old friends here are pleased to greet them in the old town again.

Charles Mulkins and Max Rosenthal attended the fair in Amboy on Thursday.

MORRISON MAN CLAIMS FRAUD

SAYS NOTE HELD BY BANK HAD BEEN MUTILATED, ALTERED AND CHANGED.

GETS OUT AN INJUNCTION WRIT

James Middleton Says Change Was Made in His Paper When Bank Tries to Collect Note.

Claiming that certain words and figures on note held by the First National bank of Morrison against him are "a mutilation, alteration, modification and change," Jas. Middleton of Morrison appeared before Master in Chancery Woodburn on Thursday and secured a temporary injunction restraining the First National bank of Morrison from levying on his property to satisfy what is claimed to be an unpaid note for $173.60.

Grave Charge Made.

Middleton is a prominent resident of Morrison. A few days ago a writ of attachment was secured by the bank on a note given by Middleton years ago, it being claimed there was still $173.60 due. Mr. Middleton appeared before the master in chancery and said he had paid the final installment of the note Jan. 4, 1900. The endorsement on the note is that the last amount was paid Jan. 4, 1905, leaving the stated amount unpaid. Middleton then filed a bill and claimed the words and figures "Jan. 4, 1905" are a "mutilation, alteration and change."

The injunction was granted and the case will be tried at the next term of circuit court.

CIRCUS DAY BROUGHT VERY LITTLE TROUBLE

ARREST OF CIRCUS MAN AND A FIGHT BETWEEN TWO LOCAL MEN WERE ONLY RESULTS OF THE DAY.

Circus day was especially orderly in the nature of things pertaining to the police courts, for but two cases were brought before the justices, one in which the management of the show was fined for operating a gambling game, and the other the outgrowth of trouble at the Innes feed sheds. The reports of the officers are to the effect that there were very few drunks, and that the usual number of pickpockets, etc., were missing. As far as can be learned there were no robberies.

Fight at Sheds.

Michael Ennis, proprietor of the feed shed on Peoria avenue and Wm. DePuy, who had placed a team in the sheds, came to blows late last evening over payment for keeping the team, and both were arrested and locked up. They were arraigned before Justice Hanneken this morning, at which the charge against Ennis was dismissed. DePuy's hearing was continued until 2 o'clock this afternoon.

Trial by Jury.

When DePuy appeared in court this afternoon his attorney immediately called for a jury. The selection of the jury took over an hour and it was after 3 o'clock before the evidence was commenced.

The jury was composed of T. W. Jones, George Carbaugh, James Stewart, A. W. Lord, Conrad Salzman and Samuel Patterson.

AUTO MIRED IN DEMENTTOWN.

An automobile, owned and driven by Fred Miller of Palmyra, came to grief last night at the corner of Seventh street and Depot avenue, when the machine got stuck in a soft piece of road. The big car sank into the mud to the axles and despite efforts last night it could not be extricated. A force of men got it out of the mud this morning.

LITTLE BOY IS ILL.

The little son of Albert Hambly of Palmyra, three years old, is suffering with infantile paralysis. He has been ill ten days.

RECORD BREAKING FAIR IS OVER

AMBOY FAIR WAS A WONDERFUL SUCCESS IN EVERY WAY.

MANAGEMENT GETS MUCH PRAISE

Senator Funk Spoke in Amboy Yesterday—Races Were Very Good in Spite of Slow Track—Tobie Ward and Robert Baron Winners.

The greatest fair in the history of Lee county came to a close yesterday at Amboy and the promoters are toda yreceiving the congratulations of all who enjoyed the many good things they provided for the amusement of the thousands of people who attended during the four days of the fair.

Yesterday was Progressive day and Senator Frank Funk, the third party candidate for governor, was the attraction. Mr. Funk spoke to an audience which completely filled the amptheatre and told his political faith.

The races of the day were good, considering the heavy track. The 2:24 trot was won by Tobie Ward in straight heats, and the free-for-all green trot or pace was also won in three straights. The free-for-all pace, the best time of which was 2:15 3-4, required five heats to return Robert Baron winner. The summaries:

2:24 Trot, Purse $300.

Tobie Ward	1	1	1
Exall	2	2	2
M. Roy	3	3	3
Noble Sphinx	6	4	4
Robert E.	5	5	5
Rothersay	4	6	6

Time—2:23½, 2:19¼, 2:19¼.

Free-for-All Pace, Purse $300.

Robert Baron	3	3	1	2	1
Emma Lou	1	2	4	1	3
Frank Be Sure	2	1	2	3	2
Rushville	4	4	3	4	4

Citator ....manyH..c-AVV

Citator—Dis.

Time—2:16½, 2:15¾, 2:16½, 2:17¼, 2:17¼.

Green Pace or Trot, Purse $100

Ship Master	1	1	1
Bonnie Oliver	2	3	2
Pat K.	3	2	3
Sidney Jr.	5	4	4

Time—2:23¾, 2:24½, 2:24¼.

WEATHER PERMITTING, PICTURES WILL SHOW

Y. M. C. A. OPEN AIR VIEWS — TEACHERS' CLASS MEETS ON MONDAY.

Unless the weather is unfavorable the regular Saturday night pictures will be shown in front of the Y. M. C. A. this evening, the views to be of Washington and other eastern cities. In case of inclement weather the views will not be shown until Friday night, when they will be made part of the entertainment at the public reception to be held at the association building.

Teachers' Class

The regular meeting of the Teachers' Training class will be held at the association building Monday evening and will be followed by a conference of the officers and the various young people's societies of the city and the social committee of the Y. M. C. A.

To Eldena.

Sec. Bailey will take a band of association young men to Eldena tomorrow evening to conduct services at the church there.

MOVE TO MARENGO.

Mrs. James Murphy and daughter left for Marengo Thursday, where they expect to make their future residence, Mr. Murphy being employed by the Rockford-Belvidere Electric Railroad company. Mrs. Murphy and her daughter were accompanied by Mrs. Murphy's mother, Mrs. John Duffy of North Dixon.

SUBMITS TO OPERATION.

Mrs. Charles Byers of Sterling, a sister of Mrs. John Byers of this city was operated upon at a Chicago hospital this week for a serious complaint, and is now greatly improved.

HELEN PIERCE GRAY.

Mrs. Helen Pierce Gray of Minnesota, who acted as adviser of the house committee on expenditures in the interior department at the last session of congress, and proved a valuable ally of Representative Graham of Illinois, chairman of that committee, has been arrested in Washington and held under bond on the charge of wilfully concealing public records belonging to the Indian office.

DELEGATE TO FIRST G. O. P. CONVENTION

JEREMIAH PRESTON CELEBRATES NINETIETH BIRTHDAY —STANDS BY THE STANDARD.

Jeremiah Preston, a delegate to the first reupblican national convention, is today quietly celebrating his ninetieth birthday at the home of his son, W. F. Preston, who resides on Peoria avenue in South Dixon. Mr. Preston was born in New Ispwich, N. H., Sept. 21, 1822. From his early boyhood he was identified with the manufacturing interests of the country, and he has also been greatly interested in the political life of the nation. He is today an ardent Taft reupblican. His memory is very good and he delights in telling of his political experiences in the early days.

DUNNE HERE FRIDAY, OCT. 4

DEMOCRATIC CANDIDATE FOR GOVERNOR WILL ADDRESS DIXON AUDIENCE.

Wm. Tague, secretary of the democratic county central committee, this afternoon received a letter from Fred LeRoy, chief of the state committee's speakers' bureau, in which he states that he has arranged for Judge E. F. Dunne, democratic candidate for governor, to appear and speak at Dixon Oct. 4th. Local democrats will endeavor to make this the biggest day of the democratic campaign in Lee county.

WOMAN LIES HELPLESS WITH A BROKEN HIP

MRS. ZUHL, AGED 80, FALLS DOWN CELLAR STAIRS WITH SERIOUS RESULTS — FAMILY AWAY.

Mrs. Henrietta Zuhl, aged 80, suffered a fracture of her left hip in a fall down the cellar steps at her daughter's home yesterday afternoon when she was alone in the house. Mrs. Zuhl had remained in the house while the family came across the river to see the circus parade, and as it was chilly in the house, she went down stairs to get some kindling to replenish the fire. She slipped and fell, fracturing her left hip and was forced to lay helpless, suffering great pain, until the family returned. She was at once taken to the hospital, where the fracture was reduced, but because of her age it is feared the injury will prove serious.

Joseph Reuland is out from Chicago for a short visit.

TELLS OF ATTACK ON U. S. MARINES

Delayed Telegram to State Department Describes Battle in Nicaragua.

SAILORS TRIED TO OPEN ROAD

Rebels Refused to Permit American Troops to Pass and When They Advanced Are Fired Upon by the Insurrectos.

Washington, Sept. 21.—A delayed cablegram from Admiral Southerland, at Managua, Nicaragua, describing an attack made by 1,200 rebels on a column of American marines and bluejackets, has aroused the state department, which has been trying, but unsuccessfully, to secure further details.

According to this cable, a battle was fought between the American naval forces and the rebels at Barranca, 14 miles south of Managua, the capital of Nicaragua, and an equal distance from Granada, a city of 18,000 inhabitants, which the marines were marching to relieve.

Rebels Refused to Open Road.

Leaders of the rebels refused to open a way southward for the forces of pacification, and when Admiral Southerland ordered the marines and bluejackets to proceed, they were met by rifle fire from the rebels. Reinforcements are reported to have been sent from Managua to the support of the handful of Americans.

Drunken Rebels Commit Crimes.

Hints of horrible personal crimes committed at Granada by barbarous and drunken revolutionists under General Mena continue to come to the department of state, and are causing much uneasiness. Torture in loathsome dungeons and all the other accessories of mediaeval reprisals and punishments are told in the official reports received by Huntington Wilson, acting secretary of state.

No News From School Girls.

Officials do not express their alarm over their failure to receive news from the college girls who, according to last reports, were impounded in their college building at Granada, but alarm is actually felt not only for these but for the marines which are supposed to have taken part in the battle.

Wilson Gives Out Statement.

Mr. Wilson gave out the following officially from the department:

"According to the latest advices from Nicaragua conditions there, especially at Granada, are worse than those which existed in the Congo and in the Putumayo. The legation has received a letter from Pedro Rafael Cuadra, the present minister of finance in the government of President Diaz, and from Carlos Cuadra, Nicaraguan member of the mixed claims commission, in which, in the name of humanity and civilization, they beg Minister Weitzel to do all he can to protect their families, which they state are being ferociously persecuted at Granada by General Mena and his agents on account of their participation in the Diaz government."

It is also reported through the British vice-consul at Matagalpa and the British consul general at Managua, that while marching from Leon to Nueva Segovia the rebels at Achuapa assassinated two British subjects.

WEATHER BULLETIN.

The weather observations for Dixon this week have been:

Sunday	77	66	2.50
Monday	71	66	.03
Tuesday	70	55	
Wednesday	65	47	
Thursday	60	48	.24
Saturday	71	50	.70

Illinois: Fair and slightly warmer Thursday; Friday, fair in southern portion, unsettled in northern portion. Light to moderate southwest and west winds.

ROY JOHNSON IMPROVES.

Roy Johnson, whose condition the fore part of the week was considered most critical, was reported this forenoon to be convalescing steadily and there are now grounds for the hope this his recovery will be rapid.

FREE TICKETS TO CHILDREN.

Superintendent L. W. Miller has received a number of complimentary tickets for school children who wish to attend the state fair, which tickets he will be pleased to give to any applicants. The tickets are good only on Monday, Oct. 7.

Social Happenings

September 13, 14, 15, 16, 17, 18

Have great executive ability, and a keen, penetrating mind; are intuitive and remarkably psychic. Are always in search of knowledge and information. Very thoughtful of family and friends, deeply interested in their welfare. Not always opportune with your advice, and are likely to become annoying to your friends.

September 19, 20, 21, 22, 23, 24

Are trustworthy, capable, reliable. Large interests can be entrusted to your care; have elegant tastes in everything relating to art, music ornament. Are economical, prudent, fond of money but just. Want what belongs to you by right. Are witty, fond of fun; mildly religious, original and fond of active sports; are loving, demonstrative and exceptionally fond of home.

Spending Week End.

Mrs. L. E. Jacobson and daughters, Mildred and Ruth, are spending the week end with Mrs. Jacobson's sister, Mrs. Chas. W. Porter, in Chicago.

Aid Society to Meet.

The Palmyra Ladies Aid society will hold their first meeting of the year at the home of Mrs. Frank Buhler next Wednesday, Sept. 25th. There will be an election of officers and all members are requested to be present. A scramble dinner will be served at noon.

Entertained at Dinner.

Mrs. Fred Dimick entertained a few friends at dinner last evening at her home on Highland avenue.

Home From Trip.

Mr. and Mrs. Edward Fane have returned from their wedding trip.

At Breakfast.

Miss Florence Hendrix entertained a few friends at breakfast yesterday morning.

Seniors to Give Dance.

The Seniors of the South Side high school are planning a number of social events for the coming winter, and next Friday evening, Sept. 27, the first of these, a dance, will be given in Rosbrook hall. The Marquette orchestra has been engaged to furnish the music.

Week End Party.

Mrs. Floride C. McKay of Minneapolis, Miss Mildred Rosenstiel of Freeport and Dr. Ralph Brown of Chicago will be week end guests at the home of Mr. and Mrs. O. H. Brown. Miss Rosenstiel was a classmate of Miss Helen Brown at the University of Chicago.

W. R. C. To Meet.

The W. R. C. will meet Monday afternoon at 2:30 in G. A. R. hall. A full attendance is desired.

Attended Circus.

Misses Anna Hennessy, Agnes Reilly, Olive Schmucker and Grace Pennefeather and Messrs. Irvin Lewis, Harold Kirchner and Frank and Clarence Ross formed a party attending the circus last evening.

Birthday Surprise.

Some of Mrs. H. L. Builta's friends learned that Thursday was her birthday anniversary and they invited a large number of friends and neighbors who live near the Builta home, at 310 Grant avenue, to spend the afternoon at her home and surprise her. A very happy afternoon was spent by all. Those present made Mrs. Builta the gift of a handsome set of nappies, which are highly appreciated by the recipient. She also received other pretty gifts. A delicious scramble luncheon was discussed and they departed wishing the hostess happy returns of the day. Mrs. J. D. Van Bibber of North Dixon and Mrs. Charles Powell of Polo were guests.

In Morrison.

Mrs. Addie Bovey and Mrs. S. D. Eastwood are spending the week end with friends in Morrison.

Thursday Dinner Club.

The Thursday Dinner club will hold a business meeting Tuesday evening at the home of Mrs. M. J. McGowan. All members are requested to be present.

For Miss Teachout.

Miss Barbara Spielman entertained Misses Anna Johnson and Mayme Edwards at dinner Thursday evening for Miss Amanda Teachout, who will be married tomorrow to Harry Major at the home of her parents, Mr. and Mrs. Robert Teachout, of North Galena avenue.

Social Postponed.

The ice cream social, to have been held at the Lutheran church this evening by the Golden Rule class of the Sunday school, has been indefinitely postponed.

Motor to Dixon.

Mr. and Mrs. Wm. Oppold and Mr. and Mrs. Harry Oppold of Sterling motored to Dixon Thursday evening and visited friends.

Elks to Meet.

The regular meeting of the Elks will be held Monday evening.

SCENE FROM "THE THIEF," TO BE PRESENTED AT THE OPERA HOUSE NEXT THURSDAY EVENING

POULTRYMEN TO HOLD FAIR

LOCAL ORGANIZATION TO HOLD FESTIVAL WEEK AT THE ROSBROOK HALL SEPT. 30-OCT. 5TH.

The Dixon Poultry association will hold a fair in this city at Rosbrook hall from Sept. 30th to Oct. 5th, for the purpose of raising funds.

Dancing will be a feature of the fair and there will be other attractions. The organization is composed of enterprising and popular men, and their work is very beneficial to Dixon. Therefore it behooves the citizens of this city to suport their project.

TO TEACH ARNETT SCHOOL.

Miss Otie Steacy has been engaged to teach the Arnett school south of town. A new school building is being erected and school will not start until Oct. 1st.

HOGS IMMUNE FROM CHOLERA.

Over there are several pigs that have been vaccinated. You can't give them hog cholera," said Dr. Beach of the College of Agriculture of the University of Wisconsin. "If anyone has cholera among his hogs and wants a demonstration of the value of vaccination, I'll send him one of those pigs or the state will send serum to immunize a couple of susceptible pigs to put among the sick ones to demonstrate the serum as a preventive.

The college maintains a herd far out on the field beyond the barns, where pigs are given cholera in order to get their diseased blood for use with the antiserum in vaccination. The antiserum is prepared in a laboratory provided for this purpose but Dr. Beach declares there is now so much call for it that the college is obliged to get some from other stations. It is a cheap and effective insurance against the outbreak of cholera expected this fall, but must be done before the hogs are taken with the disease.

Mrs. L. C. Street of Acapulco, Mexico, Mrs. Albert Street of Sterling and Mrs. H. M. Price of Chicago are guests at the home of Mrs. Horace Street.

Mr. and Mrs. Ramsdell of Franklin Grove were visitors in Dixon yesterday.

Rockford: Angelo Trapenos fell into a vat of boiling grease at the Hess & Hopkins Leather company's plant and sustained burns that will cause his death.

City In Brief

Mrs. Sophia Wuehl has returned from a visit of several months in Chicago.

M. J. McGowan went to Chicago morning.

Mark Smith went to Rochelle this morning, after having spent a few days with his family.

Mrs. W. J. McAlpine went to Chicago this morning.

Mr. Johnson, supervisor on route 3 was in Dixon Friday.

D. F. Seyster of Polo was in Dixon today and of course took home one of the Telegraph's dictionaries.

Will you be so obliging as to look at that little yellow tag on your Telegraph?

Mr. and Mrs. Ed Waugaman of Franklin Grove were in this city yesterday.

Fred Fargo of Minneaoplis, formerly a resident of Dixon and well known here, is visiting friends in this city.

Miss Grace Pennefeather, trimmer at Miss Mulkins' millinery parlors, will go to Chicago this evening for a short visit and to study styles.

Miss Margaret Reilly, bookkeeper at the Telephone office, is enjoying a three weeks' visit with her sister, Mrs. R. G. Emmerfall, of Anderson, Ind.

Mrs. Anna C. Moore left last evening for a business trip to Luverne and Pipestone, Minn.

Miss Mamie Pankhurst who sprained her ankle some time ago, is improving slowly, although her foot is still in a cast.

Mesdames Frank and Joseph Letl have returned to their homes in Sublette after a week's visit at the Max Letl home.

Miss Anna Sickels of Indianapolis has returned from the hospital and is the guest of her aunt, Mrs. E. C. Sickels.

RELIEVES CATARRH IN ONE HOUR

The quickest and easiest way to open up your mucus clogged head and free the throat from Catarrhal secretions is to breathe Booth's HYOMEI.

Don't waste time with impossible methods; HYOMEI has ended the misery of Catarrh for thousands of despairing sufferers; it will do the same for you if you will give it a fair trial.

Just breathe it; it kills Catarrh germs and banishes Catarrh. A HYOMEI outfit, which includes inhaler, costs $1.00. Separate bottles if afterwards needed, 50c, at pharmacists everywhere. Money back from Rowland Bros. if dissatisfied.

Windmills for Sale.

All kinds of windmills, Perkins, made at Misawauka, Ind., and the Original Perkins, made at Sandwich, Ill., and the Eureka that I guarantee for five years, lots of them up forty years without repairing; Elgin, guaranteed for five years, five oilings. I buy cash with order and sell cheaper than anybody. Second hand Perkins and the Goodhu at almost nothing. Come and see if you want a reliable mill and job done as it is more to my interest than yours. Tanks of All Sorts. WILLIAM RINK, Highland Ave.

Too Late To Classify

WANTED. 2 or 3 furnished rooms for light housekeeping by man and wife. Phone 13946. 23 3*

WANTED. Traveling men who are making small towns and crossroad stores to handle our new and up to date pocket side line. Pays a commission of $4 per order. A winner. For full particulars address G. A. Johnson, 210 Sigel St., Chicago, Ill. 1

FARMS FOR SALE. I have several good farms for sale. If you want to buy or trade, see me. C. E. Stewart, Countryyman Bldg. 23 3

FOR SALE.

For sale or trade, at a bargain, 120 acres, small barn and house, four and one-half miles from market, in Lee County, Ill., would accept half trade. Price for short time only $75.00 per acre.

F. E. STITELEY CO., Dixon, Ill.

223tf

FOR SALE. 1 Big 8 Roll McCormick shredder, all in fine running order. Enquire of Geo. Keister, R. F. D. 6, Dixon, Ill. 23 12

LOST. Gold bar belt pin, black lines and set with pearls. Reward if returned to this office, 23tf

FOR SALE OR RENT. 6 room house on North Court St. Two hard coal stoves, one large Garland heater, one Mohawk. Enquire of G. T. Prescott, Drug Store. 23 3*

LOST. Nose glasses, yesterday afternoon, it is thought at circus grounds. Were in old case. Finder please leave at this office. 23 3

FOR SALE. 6 room cottage and barn two blocks from car line, good macadam street, city and cistern water, gas, cement cellar, east front; rents readily at $8 per month; taxes low, therefore making a good investment. Owner means business and must sell by October 1st. Price $1000. F. E. Stiteley Co. 23 6

FOR SALE. Brown Leghorn hens, just right for winter layers. Fred Lawton, Phone F 4. 23 3*

REAPER KILLS BABY GIRL

Three-Year-Old Hides in a Wheat Field and Dies Beneath Harvesting Machine.

Fargo, N. Y.: Myrtle, the 3-year old daughter of Charles Day, a farmer residing near Sentinel Butte, N. D., hid in a wheat field yesterday. She was not observed until the reaper, operated by her brother, cut her down. Both feet were severed and she was otherwise injured to such an extent that she died soon afterward.

PLATE GLASS FRONTS ARRIVE

The plate glass for the new Utley Loftus & O'Connell and Warner-Brookner buildings for which the contractor has been waiting for several days, arrived this morning and will be placed in the store fronts immediately.

GOOD GLASSES REST WEAK EYES

They focus the light properly Good glasses relieve strained eyes. They improve the sight. Good glasses steady the vision. They prevent dis-easy eyes becoming diseased eyes. Good glasses.

SAVE THE EYES

Your eyes cannot serve you comfortably wearing bad glasses. Good glasses are correctly fitted glasses. They steady the nerves. Good glasses also bring better health.

DR. W. F. AYDELOTTE,
Neurologist and Health Instructor,
223 Crawford Ave., Dixon.
Phone 160 for appointments.

1913 ANNOUNCEMENT

With pleasure, and interest to the Automobile trade. The Factory distributor in Lee, and Ogle Counties of the FAMOUS MITCHELL LINE OF CARS has been taken over by FRED C. WAGNER AUTO Agency, of Dixon Ill. and will be showing in a few days. one of the highest valued lines of 1913 CARS at moderate price, now before the public,

Specifications and Catalouges sent upon request. All our 1913 Cars are fully equipped with Burdon Electric Starter and Lights.

45 H. P. 2 & 5Pass. 120 in. W. B. 4 cyl. $1500.00
50 H. P. 2 & 5 Pass. 135 in. W. B. 6 cyl. 1850.00
60 H. P. 7 Pass, 140 in. W. B. 6 cyl. 2500.00

Drive a Six for your next Car. Some very desirable territory still open for sub agencies.

Fred C. Wagner
DIXON, ILLINOIS

Is Your Light Electric?

All who can obtain it, have electric light—it's an essential improvement of the modern home.

Many fine houses lack this convenience because they were built before electric service was available, and therefore, were not wired when built.

Don't Be Without Electric Light

on that account. Our expert wiremen can wire a fine old house as easily as a new one. They work without disturbing you in any way. They leave not a single visible mark of their work except unobtrusive push buttons and switches.

Their work is effective—their charges are moderate. Our advice is free to you.

ILLINOIS NORTHERN UTILITIES CO.

You Can Prevent Hog Cholera-Kill Hog Worms and Have Fat Hogs.

Don't let Hog Cholera and Worms scare you--It's an easy matter to prevent them. This positive fact is vouched for by thousands of Farmers and Hog Raisers in nearly every state in the Union. Just feed with the daily hog ration a small quantity of

MERRY WAR POWDERED LYE

It renders hogs immune to Cholera; tones them up; keeps them on their feet; makes them fat and sleek; destroys Worms; increases your pork profits.

MERRY WAR POWDERED LYE has proved itself to be the surest preventive of Hog Cholera, exterminator of Worms and the best hog conditioner and fattener in the world. Here is evidence that will convince you. Mr. H. H. Unterkircher of Wever, Iowa, writes: "I am recommending MERRY WAR POWDERED LYE to everyone I see, as it is a great hog conditioner and worm destroyer."

Ask us about MERRY WAR POWDERED LYE.

Leake Brothers,
Drugs, Medicines, Etc.,
DIXON, ILL.

Keep Your Floors Beautiful

USE

JOHNSON'S KLEEN FLOOR

With Johnson's Kleen Floor any woman can easily keep her floors bright and clean—like new.

Johnson's Kleen Floor rejuvenates the finish—brings back its original beauty—greatly improves the appearance of all floors, whether finished with shellac, varnish or any other preparation.

Johnson's Prepared Wax gives the floors that soft, lustrous, artistic polish which does not show heel-marks or scratches, and to which dust and dirt do not adhere. It is ideal for polishing woodwork, furniture, pianos, etc.

Free samples and literature at our store

ROWLAND BROS. Druggists

EVERY HOUSEWIFE

should pay her bills by check. She will find that it avoids errors and saves her money.

Open a Savings Account!

UNION STATE BANK

"THE BANK OF THE PEOPLE"

Dementtown

In the words of P. O. Sullivan: The rain it raineth.

To which numerous atoms of our population which attended the circurious last evening will testify.

And a close inspection of the Seventh street crossing over the I. C. tracks, would indicate that the circus has came and went.

And the condition of the road when Miller's auto was stuck, that a little of the street department's activity would not be amiss if applied to that particular spot.

Still it is probable that the street department had other things to do.

Many a woman is well informed because she happens to be on a party wire.

Our sympathy goes out to the local physician who yesterday after making a hasty examination of an unknown patient, informed the ailing man that he had "clergyman's sore throat." For that patient answered most promptly: "The hell you say!" Imagine a poor doctor having to stand for a remark like that after a diagnosis such as he gave.

Water You Laughing At?

This man, whose name we are afraid to disclose out of fear of our life, was standing watching interestedly the systematic manner in which the circus employes were razing the big tent of the side show. Every man worked silently and quickly. There was no confusion. In the dim light shed by the torches every man did his duty, did it at the right time and without interference with the others. It was most interesting to the observer. So intent was he on watching the men that he did not fully comprehend that they were letting down the tent at the side where he was standing. However, he came to a full realization of his position in a few minutes when he received a down the back and the front and the sides of his neck about 40 gallons of nice rain water which had accumulated in a sag in the big top.

The One Time.

A man will never be so willing to acknowledge the superiority of woman as when he is sewing on a button without a thimble, pushing the needle against the wall to get it half way through and pulling it through the rest of the way by hanging onto it with his teeth.

Pure Apple Cider Vinegar for pickling—

25c gallon

W. C. JONES

What Ails You?

Do you feel weak, tired, despondent, have frequent headaches, coated tongue, bitter or bad taste in morning, "heart-burn," belching of gas, acid risings in throat after eating, stomach gnaw or burn, foul breath, dizzy spells, poor or variable appetite, nausea at times and kindred symptoms?

If you have any considerable number of the above symptoms you are suffering from biliousness, torpid liver with indigestion, or dyspepsia. Dr. Pierce's Golden Medical Discovery is made up of the most valuable medicinal principles known to medical science for the permanent cure of such abnormal conditions. It is a most efficient liver invigorator, stomach tonic, bowel regulator and nerve strengthener.

The "Golden Medical Discovery" is not a patent medicine or secret nostrum, a full list of its ingredients being printed on its bottle-wrapper and attested under oath. A glance at these will show that it contains no alcohol, or harmful habit-forming drugs. It is a fluid extract made with pure, triple-refined glycerine, of proper strength, from the roots of native American medical, forest plants. World's Dispensary Medical Association, Props., Buffalo, N. Y.

WALTON,

Sept. 20—A large number of the Walton citizens attended the Lee county fair at Amboy this week.

Work had to be stopped on the church for a few days as the gravel failed to arrive. It was shipped several days ago.

Born to Mr. and Mrs. Thomas Halligan last Wednesday, a pair of twin girls. Tom's friends say he will have to treat twice.

Mr. and Mrs Shea of Galesburg attended the Hugh McGuirk funeral last Saturday.

Mrs. Mary Jones has returned from Wisconsin, where she has been visiting her daughter and family. She is at present visiting her son Ed. and family.

L. Howard and family are entertaining company this week from Sterling.

H. S. Downey of Rochelle was here Friday on business with the Neola Elevator Co.

Miss Minnie Garland of Harmon visited at A. M. Head's Saturday and Sunday.

F. B. Noble and O. F. July attended the fair at Amboy Thursday.

John Dempsey expects to build a new farm residence in the near future. It will be a seven room structure.

John Rankin and family attended the fair at Amboy Thursday.

It's Best To Have

ready to use at first sign of trouble the best corrective for any disorder of the organs of digestion. The earlier you seek relief the easier it will be to get it—and the more certain it will be that the trouble will not lead to something worse. It is universally admitted that

BEECHAM'S PILLS

are the safest preventive as well as the most reliable corrective of stomach, bowel, or liver troubles. They bring about regular, natural, healthful action. All through the body—in every organ, every nerve—in actions, vigor and spirits—you will feel the benefit of Beecham's Pills—and quickly, too. You will save yourself suffering if you have this matchless aid to health

Ready On Hand

Sold everywhere In boxes 10c., 25c.

Mr. Good Risk

The Merchants Reserve Life Company furnishes Whole Life Insurance at the following

Stipulated Rates

Annual Premium per $1000

AGE 30 - $12.50
AGE 40 - $15.00
AGE 50 - $20.00

Other ages in same proportion

This plan has been in successful operation for 35 years.

LOW EXPENSE MAKES LOW COST

MONEY USED TO PAY DEATH LOSSES NOT ENORMOUS SALARIES.

SAVE YOUR OWN MONEY

Organized and conducted on the Reserve Fund Plan. Wanted a few General Agents in Illinois. Good territory.

Charles F. Dickinson Supt. of Agts
1 So. LaSalle Street, Chicago

Clergymen should see the Telegraph's dictionaries. They are excellent; an opportunity for anyone.

Procure a dictionary for the school boy and girl. Look elsewhere for ad regarding same.

We have the exclusive agency for the celebrated

Perkins Wind Mills

The cheapest power on earth.

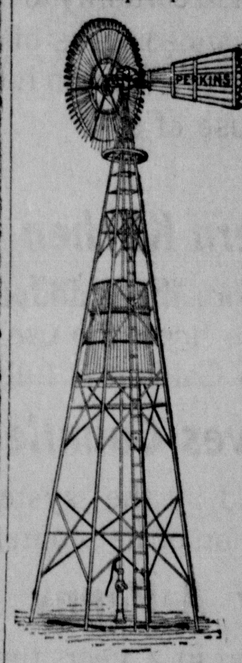

Wind Mills and Pumps Erected and Repaired. All kinds of Pump and Wind Mill Repairing by an experienced man.

Call or Write

W. D. Drew

90 PEORIA AVE

A $4 DICTIONARY FOR EVERYBODY

Presentation

The TELEGRAPH herewith presents an opportunity unequalled in the history of publishing. It is one of a syndicate of newspapers which have inaugurated a great educational campaign of national scope. This NEW dictionary has been agreed upon as the means of carrying out the plans, as it meets every requirement. It is the LATEST dictionary of the English language; it is of convenient size; it is the BEST dictionary of the kind published; and it is NOT sold at stores, as these newspapers have arranged to take the entire output. Thus we are enabled to give our readers the benefit, as is shown in this announcement. Read every word of the following, and lose no time in taking advantage of this great opportunity.

1300 PAGES

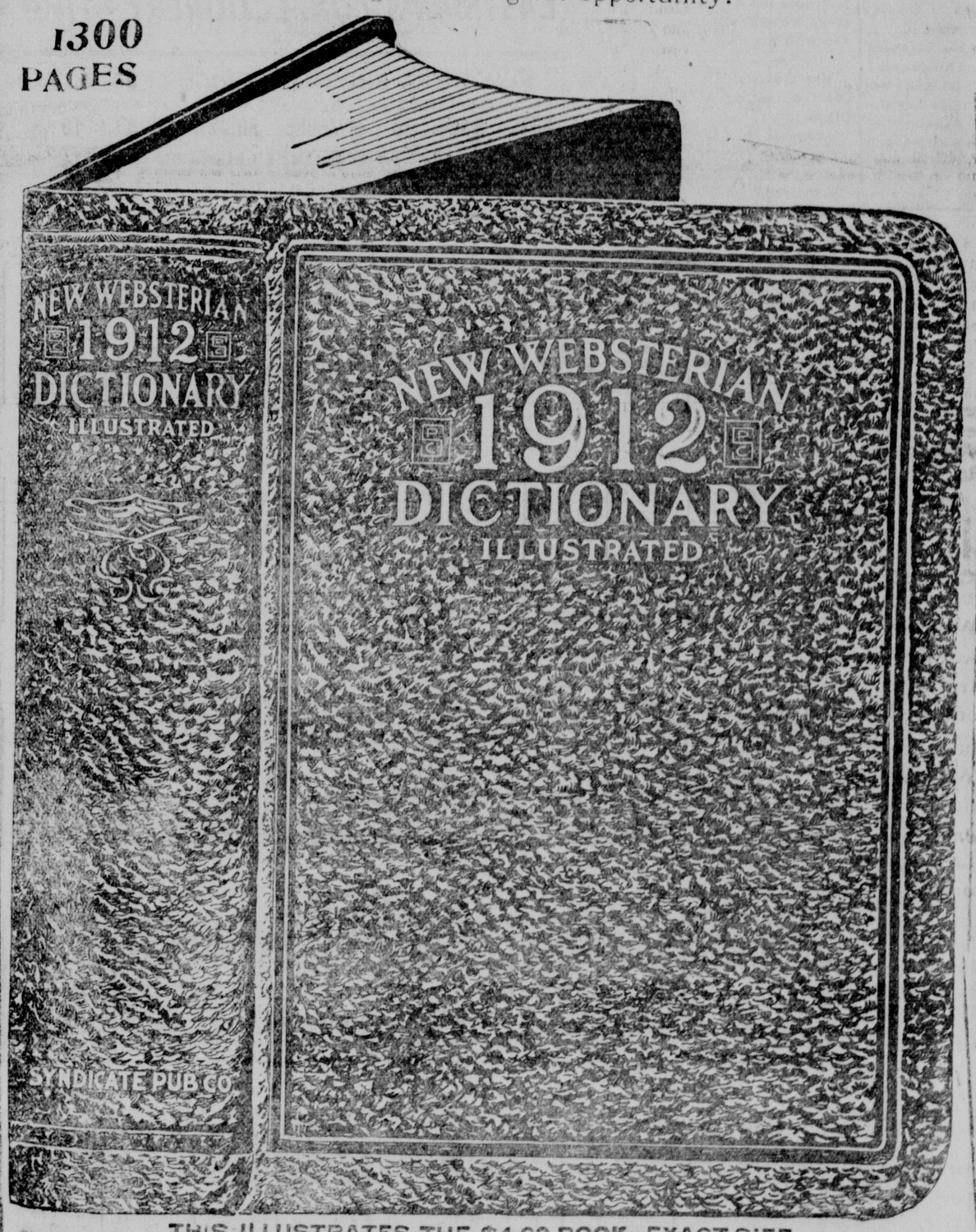

THIS ILLUSTRATES THE $4.00 BOOK—EXACT SIZE

This Dictionary is not published by the original publishers of Webster's Dictionary or by their successors. It has been revised and brought up to the PRESENT DATE in accordance with the best authorities from the greatest universities and is published by the well known SYNDICATE PUBLISHING CO. of N. Y.

Glossaries of Aviation and Automobile terms

prepared by Alfred W. Lawson, Editor of AIRCRAFT, and Julian Chase, Ph. B., Editor of MOTOR. From these reliable authorities, one may be assured of the latest pronunciations and definitions in these departments, as well as throughout the entire volume.

GENERAL DESCRIPTION.

The New Websterian supplies the popular demand for a Reliable and Convenient dictionary of the English language. The highest authorities have been consulted and eminent specialists have been brought together to make this book Authentic and Complete in all respects.

While based upon the original work of Noah Webster, it is brought up to the present in every particular. All pronunciations are modern and are plainly indicated by phonetic spelling; the definitions are comprehensive, though concise; the type is large and clear; each page carries a running key-word which shows the last word defined on that particular page, thus avoiding the use of a cumbersome thumb index; instead of meaningless text pictures, the entire work is profusely illustrated with full-page color plates, monotones and duograph charts; following the dictionary proper is a Reference Library, which in itself is a complete treasury of facts for everyday use.

The world's greatest authorities on the English language are to be found in American universities and colleges, and from these sources came the knowledge set forth in the New Websterian. The editor-in-chief Prof. Harry Thurston Peck, Ph. D., Litt. D., LL. D., has long been recognized as the foremost lexicographer and authority on languages and literature. Among the editorial contributors are Albert Stanburrough Cook, Ph. D., LL. D., professor in Yale University; John C. Rolfe, Ph. D., professor in the University of Pennsylvania and President of the American Philological Association; Prof. Theodore W. Koch, Ph. D., D. Sc., of the University of Michigan; Prof. Charles F. Johnson, A. M., Ph. D., of Trinity College; Prof. Donald L. Clark, A. B., of De Pauw University; John S. P. Tatlock, Ph. D., professor in the University of Michigan, and J. A. Joffe, A. M., consulting expert to the Congressional Library at Washington, D. C. A collection of 10,000 Synonyms and Antonyms has been arranged by Lillian H. Du Bois, instructor in the Wharton Combined School of Philadelphia. Other important sections ably edited by Prof. Frederick Taber Cooper, LL.B., Ph. D.; Prof. Robert Arrowsmith, Ph. D.; Prof. C. L. Meader, Ph. D., and Robert Gordon Grant, A. M., Ph. D. Such an array of efficient authorities never before came together, and the grand result is a Perfect dictionary of the English language.

How Telegraph Readers can Obtain Almost FREE a Copy of this Wonderful New Websterian 1912

DICTIONARY ILLUSTRATED

With New United States Census

HOW TO GET IT

For Everybody That Reads The Telegraph

Present Six Coupons

Printed on another page, clipped on consecutive days and expence bonus amount herein set opposite the style selected (which covers the items of the cost of packing, express from the factory, checking clerk hire and other necessary Expence items), AND RECEIVE YOUR CHOICE OF THESE 3 BOOKS

The $4.00 New WEBSTERIAN 1912 Dictionary ILLUSTRATED

(Like illustration), is bound in full Limp Leather, flexible, stamped in gold on back and sides, printed on Bible paper with red edges and corners rounded; beautiful, strong, durable. Besides the general contents as described elsewhere there are over 600 subjects beautifully illustrated by 3 color plates, nearly 50 subjects by monotone and 16 pages of valuable charts in two colors and the latest U.S Census. Six Consecutive Coupons and the

Expense Bonus of 98c

The $3.00 NEW WEBSTERIAN 1912 Dictionary ILLUSTRATED

is exactly the same as the $4.00 book, except in the style of binding which is in half leather, with olive edges and square corners. Six Consecutive Coupons and the .....

Expence Bonus of 81c

The $2.00 NEW WEBSTERIAN 1912 Dictionary ILLUSTRATED

is in plain cloth binding, stamped in gold and black; same paper, same illustrations, but has all color plates and charts omitted. Six Consecutive Dictionary Coupons and the .....

Expence Bonus of 48c

By Mail 22c Extra for Postage

OUT--OF--TOWN READERS

Mail 6 Coupons with Expence Bonus and 22 cents Extra to Pay Postage to The Telegraph. Get Busy—Clip 6 Coupons and Get this Valuable Dictionary.

If a Woman's Entitled toVote

Then certainly along with the advanced ideas of modern times, every woman is entitled to the use of a

Modern Kitchen Cabinet

From the standpoint of saving in the home the use of a good Kitchen Cabinet is fully justified.

It Saves Countless Steps

and by the systematized distribution of its' contents it saves

Many A Penny

that in a years time would pay the entire cost of the cabinet.

The Kitchen is the Woman's Work Shop

and her pride in the sanitary neatness of her workshop is correct and as it should be.

Not Another Day Should Slip By

Madam, leaving you with the Out Of Date-Old Fangled Kitchen equipment.

We're Ready to Show

you the easy way to get in line with modern methods.

THE KEYES FURNITURE & CARPET ROOMS

EVENING TELEGRAPH

S. F. SHAW PRINTING COMPANY, DIXON, ILL.

Daily Except Sunday.
Entered at P. O. as Second-Class Matter.

TERMS:

One Week	10
One Year	$5 00
By Mail Per Year in Advance	$3 00

EVERY DAY WANT OF EVERYONE

WILL NOW BE SUPPLIED WITH DICTIONARIES—THE NEW WEBSTERIAN EDITION FOR A FEW COUPONS.

"When in doubt, consult the dictionary"—but when complying with this useful adage you should consult only the best distionary obtainable, and it is this sort of a work that the Telegraph is providing the public, in distributing an entire edition of the New Websterian 1912 Dictionary, Illustrated.

All that is required in exchange for one of these volumes which would prove a valuable addition to any library, and the most useful book of ready reference that could be placed upon an office desk, is six coupons clipped from consecutive issues of the Telegraph and the small expense bonus stipulated in the particulars printed in a display advertisement on another page of this issue.

There is no royal road to learning, but you can make the way to a better understanding of your own language much easier. The person who does not need to increase his or her vocabulary would be hard to find, and many are those who have found by bitter experiences that their shortcomings in the use and proper understanding of words is a heavy handicap in business and social life.

To ignore this opportunity to have at your elbow the education you need and which you can acquire by referring to the New Websterian 1912 Dictionary, is to admit that you are not ambitious to increase either your earning power or the means of properly expressing your ideas and emotions by either spoken or written words.

A free scholarship in the study of the language, in addition to the supply of a wonderful fund of ready reference information, is what is really offered the crowds which are visiting our dictionary department to look at the books, demonstrating that the opportunity provided is a popular one.

Those who cannot come to get their books can obtain the volume they select from the published description by sending six coupons, expense bonus and 22 cents for mailing.

This dictionary is NOT published by the original publishers of Webster's Dictionary or by their successors.

No. 1 is a beautiful book, bound in full limp leather, flexible and stamped in gold on back and sides. It is printed on strong Bible paper with red edges and with rounded corners. It makes a handsome appearance and is durable. This book would ornament any library or desk. It is compact and small enough not to be cumbersome.

No. 2 is the same book as No. 1 except in style of binding. It is in half leather, with olive edges and square corners.

No. 3 is bound in plain cloth. It is printed on the same strong Bible paper, but does not contain the beautiful colored plates and charts which illustrate the other two volumes. The illustrations are in black and white. It is complete as to contents.

Everybody needs and should have this particular dictionary.

Clip the coupon today.

The post office department seems to have reached the limit in foolishness when it got out the latest regulation for newspapers, making them print the word "advertisement," after every paid local and other advertising matter that is printed in them. This does not do anybody any good and will do the smaller newspapers a great deal of harm, and is another example of silly governmental red tape.

Mrs. Mary Plummer has returned from her summer outing of farming on her Pennsylvania farm and resumes with her usual vigor her duties as corresponding secretary of the Illinois Suffrage association and member of the literature committee of the national organization.

LADIES' SLIP-ON RAIN COATS

THE POPULAR COAT---ALL THE RAGE

For Street or Auto Wear

Stylish ::: Sightly ::: Serviceable

Just received a consignment from one of the largest manufacturers in New York, consisting of many new styles and the prices cannot fail to satisfy everyone ; ; ; ;

See Our Special Coat at $2.75

NEW FALL COATS, SUITS and DRESSES Arriving Every Day

We Invite You to See The New Garments Early

A. L. Geisenheimer

DRESS HATS LARGE; STREET HATS SMALL

The dress hats are large and flaring and will require a quantity of hair, while the street hats fit so snugly that it will be impossible for much hair except that which grows on top of the head to be worn The National Association of Retail Milliners at a recent meeting in Chicago voted mole skin as a popular hat trimming, incidentally giving out the information that the skins cost $5 each and that it requires forty to trim a hat.—Sterling Gazette.

It does not necessarily follow that every woman will wear a hat trimmed with mole skins.

Mrs. Addison Kiefer and daughter Carol of Amboy were shopping in Dioxn today.

Judge R. S. Farrand and his reporter, A. C. Gossman, returned this noon from Freeport, where they have been holding court.

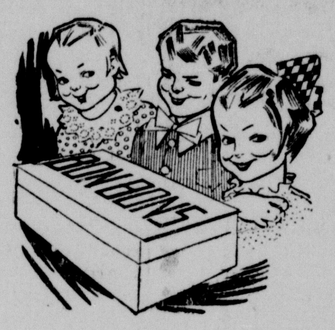

HOW HAPPY THEY LOOK

when they see before them a box of our chocolates. They know there is a treat in store. Not only the youngsters but the grown uns as well have a liking for our candy, it is so fresh and crisp, and newly made. Take a box home with you tonight and see how the family will enjoy it Thereis not one but who will be sorry when the box is empty

EASTMAN'S CONFECTIONERY 207 FIRST ST

NEW HATS, SEE THEM, PRICE $1 50 & $2.00

—Large Line Elgin Shirts, Driving Gloves for Ladies and Gents—

SUITS MADE TO MEASURE PRICES, $12.50 TO $25.00

TODD'S HAT STORE Opera Block Phone 465

Waltz from BELLINI'S Opera

DIE NACHTWANDLERIN

(LA SOMNAMBULA)

As sung by MME. DESTINN at Metropolitan Opera House, N. Y.

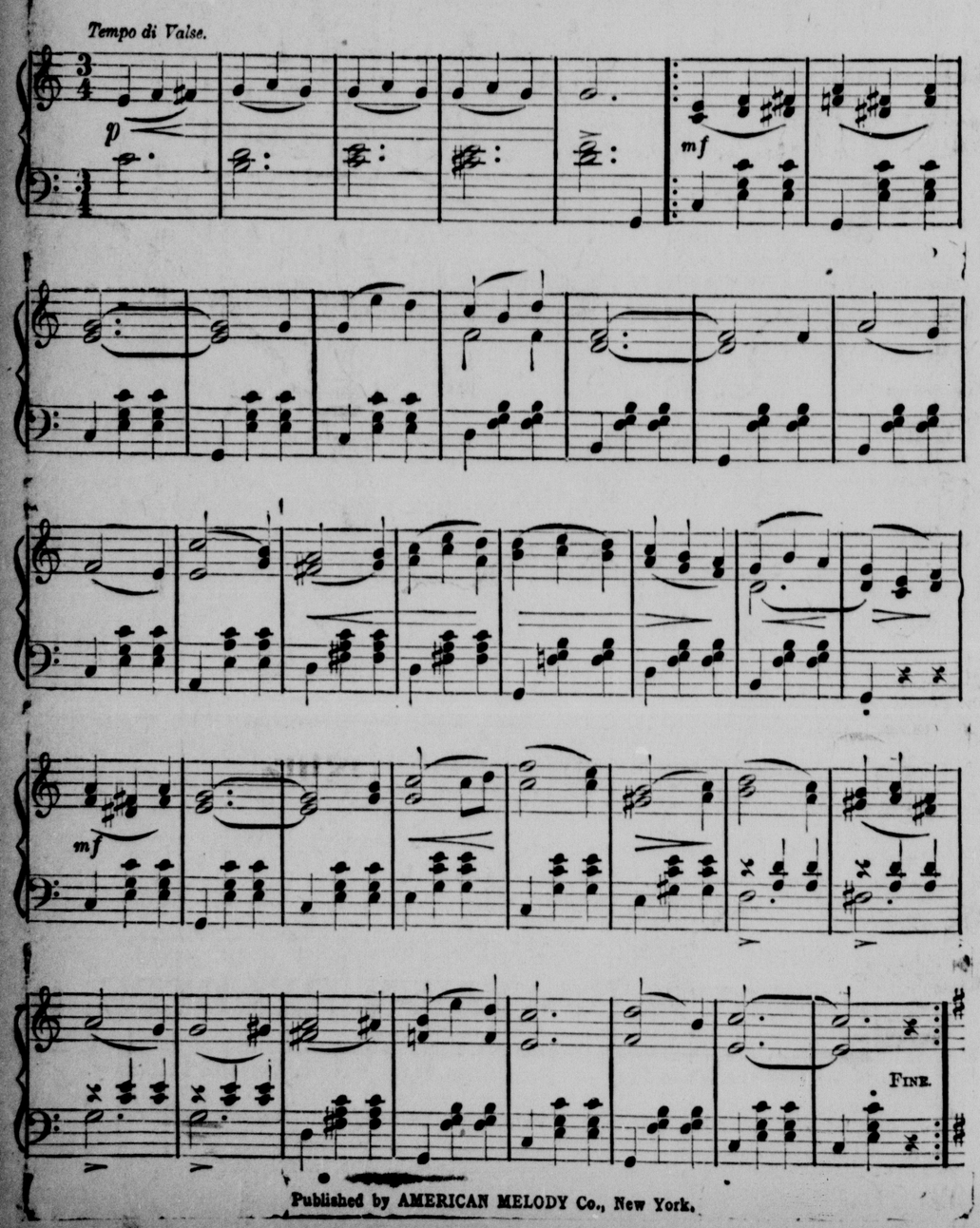

Published by AMERICAN MELODY Co., New York.

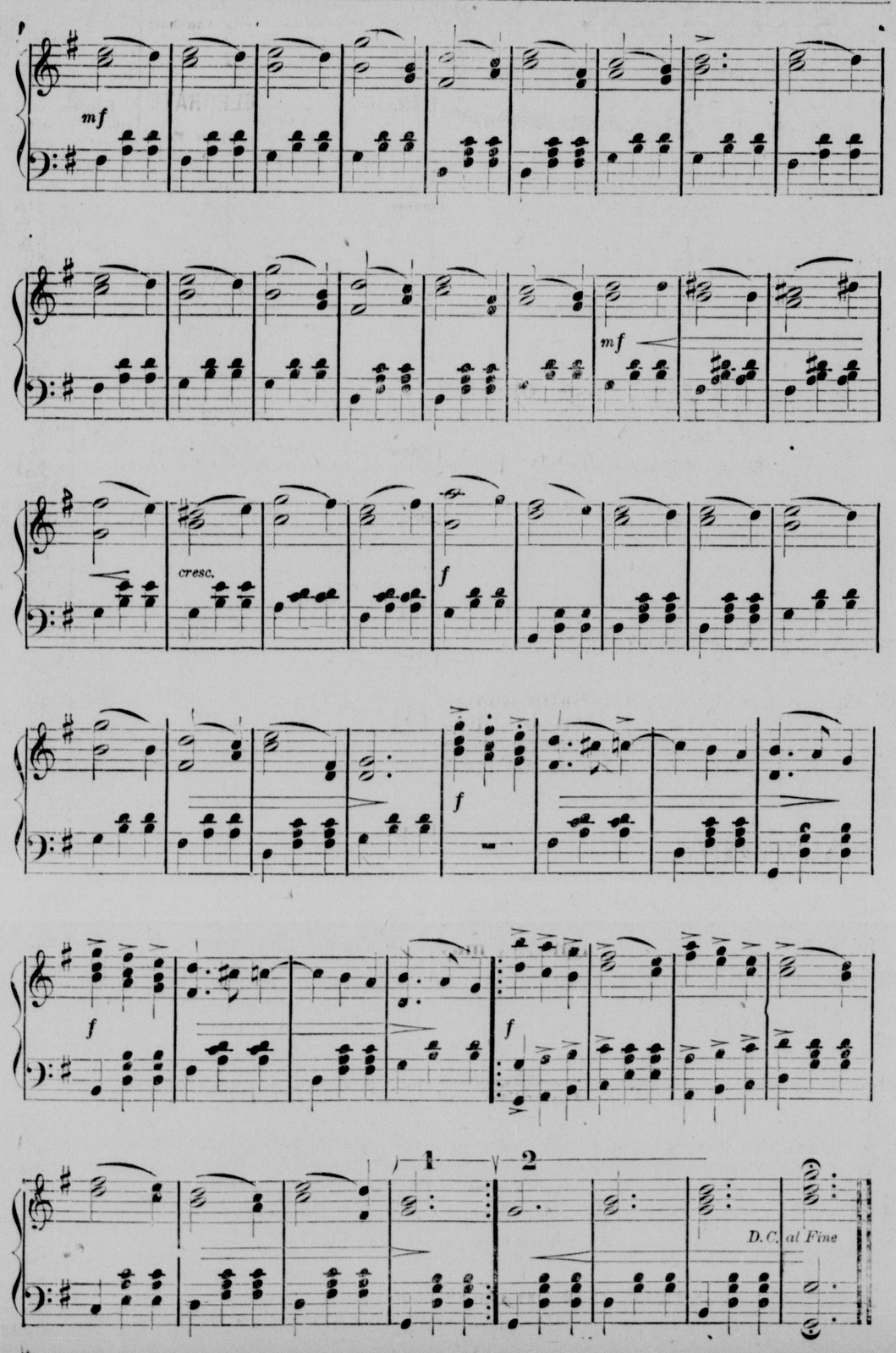

THE MONEY ON DESPOSIT AT THE CITY NATIONAL BANK

is mostly loaned to the people of this vicinity; the people who wish to improve their homes or increase their financial interests.

For this reason every depositor of this bank, no matter how small his balance, helps in the work of building the enterprises of the community; helps to increase property values: helps to make this a better commercial center, a better market.

Please make free, use of our Customers' Room.

City National Bank

SAFETY RAZOR . . . BLADES . . .

Sharpened at the cost of

2 1-2c Eac or 30c doz.

By F. G. SCHAFFER & CO.

WORK GUARANTEED.

LEAVE BLADES AT

A. H. TILLSON

115 FIRST ST. DRUG STORE DIXON, ILL.

Home Pleasures

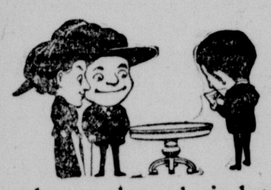

and memories of long evenings associated with home are oftenest those of the Long, Cold, Winter months when the brightly lighted comfortably furnished, cheery Homes with congenial friends and loved ones make pages in history of influence untold on later life.

It's a Serious Matter

to neglect Home Comforts and a Man's money can find no better investment than in those things that make home pleasanter, more inviting and attractive for the members of his family and their friends.

We're Showing

Room Rugs, Draperies, Furniture and scores of items at a cost wonderfully low and are glad to have you visit our store even though you may not be ready to buy.

Quality Counts

and what you get is often of more consequence than what you pay, here you'll find quality and moderate cost combined--but its best to see for yourself. So come in for first-hand information.

THE KEYES

Furniture & Carpet Rooms

DIXON COLLEGE NOTES

Pres. I. F Edwards spent Wednesday at the Amboy fair.

Miss Hattie Clark of the Commercial department, was called home on the 18th by the sickness of her mother.

Grover Hoberg is cashier of the College Avenue bank and is making a careful study of the American National banking system.

Miss Nancy Freese of Dixon has recently enrolled in the shorthand department.

Miss Vesper Slayton of Hannibal, Mo., is at her desk in the Commercial department, after a three weeks' vacation with home folks.

The total enrollment is at least 25 per cent greater than it was for the same period last year and we have, thus far, a fine class of students.

Thet student body and faculty of Dixon College and Normal school think that the city of Dixon should secure the east one-half of the college campus, consisting of two blocks or squares, and maintain it as a public park. Here is an ideal place for a park, a beauty spot as it were, situated, we may say, within the very heart of the city; a park already made, which has been in the making for the last 30 or more years provided with walks and a fine growth of trees which would require at least one generation to grow. Surely every citizen of Dixon should be interested in having a park created here. But action must be taken soon, before the erection of buildings, (homes) have been begun. It is up to the citizens to move in this matter. Who will be the first to do so? Do we hear a voice?

Rev. Crissman gave an interesting talk in chapel on Friday morning. His remarks were based chiefly on the text or scriptural admonition from the Apostle Paul, "Prove all things; hold fast to that which is good." We hope he may come often.

Arthur Fingal our worthy football coach, is with us again. He arrived Thursday and will begin practice on Monday. This will be his third year as our coach. Our team will meet the DeKalb Normal school team Oct. 26 as the opening game of the season. Coach Fingal has not yet selected all the timber for his team but will no doubt have it completed soon. We are glad to have Fingal with us again as his abinty as coach is too well known to need further mention. Suffice it to say that through his skillful tactics and his ability on the field, we feel assured that our team will be fully able to cope with the best teams in the country.

CANADA TO CELEBRATE

Public Demonstration to Mark First Anniversary of Reciprocity Defeat.

Montreal, Sept. 21.—Acting on a suggestion of Premier Borden, the Liberal-Conservation association of this city is preparing for a public demonstration tonight in celebration of the first anniversary of the defeat of the proposed reciprocity agreement with the United States. The demonstration will take the form of a political meeting which will be addressed by several conservative party leaders of national prominence.

LIQUOR FOE SHOT DOWN

Kansas Enforcement Officer Loses Life as He Destroys Intoxicants.

Bartlesville, Okla., Sept. 21.—Lee Bowman, state enforcement officer, was shot and killed at Caney, Kan., while destroying liquor he had seized when an attempt was made to bring it into Oklahoma. Two spectators were wounded. The shots were fired from ambush. A posse is searching for two men said to have owned the liquor. They are believed to have fled into the Osage mountains.

ALL YOU NEED IS A CASCARET TONIGHT

Bilious, Throbbing Headache Means Bowels are Clogged and Liver Stagnant—You Need Cascarets.

You're bilious, you have a throbbing sensation in your head, a bad taste in your mouth, your eyes burn, your skin is yellow, with dark rings under your eyes; your lips are parched. No wonder you feel ugly, mean and ill-tempered Your system is full of bile not properly passed off, and what you need is a cleaning up inside. Don't continue being a bilious nuisance to yourself and those who love you, and don't resort to harsh physics that irritate and injure. Remember that most disorders of the stomach, liver and intestines can be quickly cured by morning with gentle, thorough Cascarets — they work while you sleep. A 10-cent box from your druggist will keep your liver and bowels clean; stomach sweet and your head clear for months. Children love to take Cascarets, because they taste good and never gripe or sicken.

Dramatic Notes

AT OPERA HOUSE TONIGHT.

To see Sarah Bernhardt in Camille at the Dixon opera house this evening is to realize to the fullest extent the art and power of Sarah Bernhardt, and no greater boon could be offered to the theatre goer of today. Every audience that sees the films will be as deeply stirred as they who have seen Sarah Bernhardt in the flesh.

Every man, woman and child should go to the opera house either tonight or tomorrow night and see these motion pictures. They are way above the ordinary and of a higher class than have ever been shown in Dixon before.

SUCCESS AND FAILURE.

(By Elbert Hubbard)

There is that in nature which is called the law of average. Without a knowledge of this law, the insurance companies would be unable ao do business. By it they eliminate chance, for chance applies only to small numbers. Understand the working principles of big things, and there is no uncertainty. The rest is detail.

Business in the United States is not an uncertain proposition, taken as a whole. When you hear somebody say that 95 men out of 100 fail in business, you put it down on a par with one of those ancient bromides about nine men out of ten in New York City eventually filling a drunkard's grave. Ed Howe calls it Hook Worm Talk.

Failure is the exception. Men may die, but very seldom do they join the down-and-out club.

Failure like disease, always sends warnings; it rings bells and blows its whistle. And most men, everywhere, are able to side-step, hedge, counter, duck, climb the fence, raise an umbrella, and escape the grim monster of defeat.

Always of course granting the dictum that life is a dangerous business and none of us get out of it alive. But death and failure are most synonymous. Death is as natural as life, and for all we know, just as good. Thomas Carlyle said it was better, but he spoke while yet alive. The only people who fail are those who take a sedative and go to sleep on the track when they see trouble coming.

Success, of course, is a comparative proposition. There is no such thing as an absolute success. Neither should there be an absolute failure.

Last year, in America, there were 12,000 failures. But just remember that where 12,000 firms went into bankruptcy there were nearly two million business concerns that didn't.

Also note this, that of all bankrupts, 90 per cent are men employing a capital of less than $5,000 Of the 12,000 failures in 1911, only 221 had liabilities over $100,000.

Failures can be traced to definite causes, and almost without exception moral bankruptcy precedes the financial smash.

And while we all fail, in certain things, every day, the man who fails absolutely is a very, very rare proposition with something peculiarly abnormal about him.

The law of average will show that most of our acts and decisions are right and proper, and altogetgher worthy.

Mentally, the failure is a defective; physically, a wreck; morally, a degenerate.

Really, take us as we run, we are not such a bad lot after all.

The number of failures seems larger because more publicity is given to bad news than to good news. Success and good news are not proclaimed from the housetops. The happy, efficient, successful people go quietly about their business, and these are in the vast majority. Failure is the rare exception. Man was made for success.

He who has nobly and patiently worked out a worthy task has already succeeded. And even Omnipotence cannot make the past never to have been. Past is ours and death cannot rob us of it.

It is good to live!

H. U. Bardwell returned today from Aurora.

County Superintendent L. W. Miller has returned from a week's visit at the Amboy fair, where he was in charge of the educational exhibits.

Gus Demorest, Michael Blackburn and Charles Russell went to Amboy yesterday to attend the races.

TRAIN GOES INTO SWITCH

Two Persons Fatally Hurt in Crash at Kiserton, Ky.

Lexington, Ky., Sept. 21.—Two persons were fatally injured and eighteen others more or less seriously injured, when a Louisville and Nashville passenger train, No. 37, bound from Cincinnati to the south, plunged through an open switch near Kiserton, Ky.

FIND MAN'S BODY DANGLING FROM TREE

Galena: The decomposed body of an unidentified man was found hanging in a tree 16 feet above ground on the Calhoun farm, eight miles from Galena, by Daniel Forey, a young man of Guilford township who was out hunting. The body had evidently hung there for several weeks, as it was in a terrible state of decomposition. Sheriff Irwin was notified and went to Guilford to investigate.

The fellow had evidently committed suicide, though this is not definitely known. An empty single barrel breech loading shot gun was discovered lying under the tree and from a distance it looked as though he had been shot. A foot was caught in the crotch of a limb and he hung head downward. The place where he was found was off the public road and in a patch of timber. It is believed that he is a stranger who some time ago worked for a farmer in Guilford township.

Pending word from the coroner, Sheriff Irwin did not touch the remains, but left them hanging until it was found whether or not they would be brought to Galena or interred there. It was impossible to go through his pockets for papers that might lead to identification, owing to the terrible stench.

OF INTEREST TO WOMEN.

Press dispatches from Michigan report that with complete political organization in about 50 of the 83 counties in the state and with the hope of extending into every county before the November election, equal suffrage leaders predict a sweeping victory for the cause. A constitutional amendment providing for woman suffrage will be submitted to Michigan voters at the next general election. The amendment was adopted by the legislature at the special session last February and the women at once began actively to organize forces. Governor Osborn approvee the measure and recommended it in his address to the legislature.

The Kansas campaign for equal suffrage will succeed if the women of the rural districts have their way. The plan is for every farm woman to contribute chickens and eggs, which will be sold at public auction and the proceeds turned into the general campaign fund.

Royal Baking Powder

Absolutely Pure

Royal Baking Powder exceeds others in leavening power, in purity and wholesomeness, and is used generally in families, exclusively, in the most celebrated hotels and restaurants, by the United States Army and Navy, and wherever the best and finest food is required. Teachers of cooking schools and lecturers upon culinary matters use and recommend the Royal.

Royal is the only baking powder made from Royal Grape Cream of Tartar. It is admittedly the best and most healthful baking powder made.

When you know what is best, please ask for it.

This Handy Tool Set

REGULAR VALUE $2.50

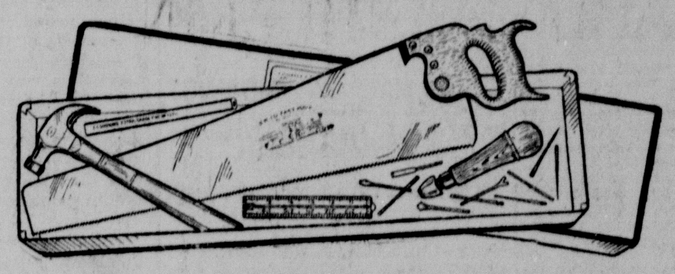

NOW OR $1.49

Bargain Price Good For Saturday Only

A Good Hand Saw, $1.25

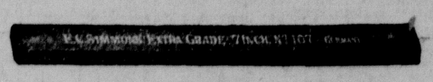

Carpenters' Pencil, 5c

Awl and Tool Set, 50c

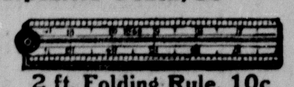

2 ft. Folding Rule, 10c

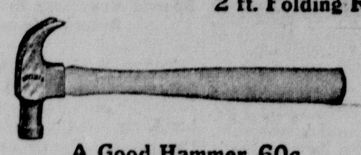

A Good Hammer, 60c

We have 50 Sets, each packed in a Neat Pasteboard Box. As long as they last, they go on Saturday only for $1.49

See Our Special Window Display

E. N. Howell HARDWARE CO.

DIXON, ILLINOIS

DEBS' DEFI DECLINED

TAFT REFUSES TO ENTER INTO JOINT DEBATE.

President Will Remain at Beverly Until October 20, Then Goes to Hot Springs, Va.

Beverly, Mass., Sept. 21.—An invitation to President Taft to enter into joint debate with Eugene V. Debs, the nominee of the Socialist party for president, was declined by White House officials.

The invitation suggested that the oratorical encounter take place in Philadelphia, on the night of September 28, and assurances were given that 20,000 persons would come to hear it. The president's declination was based upon the fact that he has announced his intention of taking no speaking part in the campaign.

Plans for the president's vacation here have been changed and it became known that he probably will remain in Beverly only until October 20. He had intended staying at Parramatta until a few days before election and then, closing up his summer home, travel to Cincinnati to vote.

According to the new plan the president will leave Beverly with Mrs. Taft for Hot Springs, Va., late in October. He will vote in Cincinnati and return to Hot Springs for a long stay, probably remaining there until a few days before congress convenes in December.

MILLIONAIRE GOES TO JAIL

New York Linen Manufacturer Will Spend Eleven Days In Cell For Kidnaping Girl.

New York, Sept. 21.—Frederick Pinkus, millionaire linen manufacturer, will spend eleven days on Blackwell's island because he tried stone age methods of kidnaping Miss Elsie Hutter, a pretty little dressmaker, twenty-two years old, right under the white lights of Broadway. According to the girl, Pinkus, in a large touring car, overtook her as she was waiting for a car at 2 a. m. He offered to take her home; she refused to go. Pinkus dropped his cigarette case. As she stooped to pick it up another man in the car seized her by the shoulders and dragged her inside. Her captor, she says, tried to kiss her. She replied with a jab from her hatpin. Police were attracted by the girl's screams.

THE MARKETS

Grain, Provisions, Etc.

Chicago, Sept. 20.

	Opening	Highest	Lowest	Closing
Wheat—				
Sept.	.91½	.92	.91¼	.91¼
Dec.	.91⅝-½	.92¼	.91¼	.91⅜-½
May	.96¼	.96⅝	.96	.96¼
Corn—				
Sept.	.71½	.72⅞	.70⅞	.72⅞
Dec.	.53⅝-⅝	.54¼-¼	.53¼	.54⅛-¼
May	.52¾-½	.53¾	.52¾	.53⅛-¼
Oats—				
Sept.	.33¼	.33⅞-34	.33⅜	.33⅞-34
Dec.	.32⅝-½	.32¾-⅞	.32⅜	.32¾
May	.34¾	.35	.34¾	.35

FLOUR—Steady; winter wheat, patents, jute, $4.80@4.90; straight, jute, $4.60@4.70; clear, jute, $4.00@4.10; spring wheat flour, choice brands, wood, $5.50; Minnesota patents, jute, $4.50@4.65; Minnesota, hard spring, straight, export bags, $4.20@4.30; first clears, $3.70@3.90; second clears, $3.10@3.20; low grades, $2.90@3.00; rye flour, white, jute, $3.40@3.55; dark, jute, $3.30@3.40.

BUTTER—Extra creamery, 28c; price to retail dealers, 29½c; prints, 30½c; extra firsts, 26½c; firsts, 25½c; seconds, 24c; dairies, extras, 24½c; dairies, 23½c; seconds, 22½c; ladies, No. 1, 21c; packing stock, 21c.

EGGS—Miscellaneous lots, cases included, 18@19c; cases returned, 17½@18½c; ordinary firsts, 20c; firsts, 22c; extras, candled for city trade, 26c; No. 1 dirties, 16½c; checks, 14½c.

POTATOES—Minnesota, 50@55c; Michigan, 55@60c; Wisconsin, 50@60c.

LIVE POULTRY—Turkeys, per lb., 14c; chickens, fowls, 12½@14½c; roosters, 10c; springs, 16c; geese, 11c; ducks, 14c.

New York, Sept. 20.

WHEAT—Firmer, inactive trade; No. 1 northern, spring, $1.01; No. 2 red, $1.03½; No. 2 hard, $1.02¼; No. 1 Manitoba, $1.01⅛; No. 1 macaroni, 98½c; September, $1.03; December, 99 9-16c; May, $1.03⅛.

CORN—Strong, trade slow; No. 2 yellow, 80½c.

OATS—Firmer, quiet business; No. 2 white, 39½c; standard, 38½c; ungraded, 38@42½c.

BARLEY—Easy; malting, 58@70c.

Live Stock.

Chicago, Sept. 20.

CATTLE—Good to choice steers, $9.50@11.00; fair to good beeves, $7.75@9.50; common to fair beeves, $6.50@7.75; inferior killers, $5.50@6.50; range steers, $6.50@9.65; fair to fancy yearlings, $7.25@10.35; good to choice cows, $5.60@7.50; canner bulls, $2.25@3.00; common to good calves, $8.00@10.00; good to choice vealers, $10.00@11.50; heavy calves, $5.50@9.00; feeding steers, $5.25@7.25; stockers, $4.40@6.50; medium to good beef cows, $3.50@5.50; common to good cutters, $3.00@4.00; inferior to good canners, $2.75@3.75; fair to good heifers, $5.70@8.50.

HOGS—Good to prime heavy, $8.40@8.60; good to prime butchers, $8.45@8.65; fair to good heavy packing, $8.00@8.25; light mixed, 175 lbs. and up, $8.35@8.65; choice light, 170 to 200 lbs., $8.60@8.85; pigs, 110 lbs. and under, $5.50@7.85; pigs, 110 to 140 lbs., $7.75@8.15.

East Buffalo, N. Y., Sept. 20.

CATTLE—Market steady; prime steers, $9.00@9.85; butcher grades, $4.00@8.50; calves, cull to choice, $6.00@11.75.

SHEEP AND LAMBS—Market active, 20c higher; choice lambs, $7.75@7.85; yearlings, $4.00@5.75; sheep, $2.00@5.00.

HOGS—Market active, 10c higher; Yorkers, $8.40@9.00; pigs, $8.10; mixed, $9.05@9.10; heavy, $9.05@9.10; roughs, $7.25@8.00; stags, $5.25@7.25.

Omaha, Sept. 20.

CATTLE—Native steers, $6.30@10.30; cows and heifers, $3.50@6.75; western steers, $5.00@8.50; Texas steers, $4.50@6.40; range cows and heifers, $3.25@6.50; canners, $3.00@4.25; stockers and feeders, $4.50@6.00; calves, $5.00@9.00; bulls, stags, etc., $4.00@5.50.

HOGS—Heavy, $8.00@8.20; mixed, $8.15@8.20; light, $8.20@8.30; pigs, $6.00@7.50; bulk of sales, $8.10@8.29.

SHEEP—Yearlings, $4.75@5.40; lambs, $6.75@7.50; wethers, $4.00@4.75; ewes, $3.50@4.40.

Baseball Results

STANDING OF THE CLUBS.

AMERICAN LEAGUE.

Boston	97	44	.688	Detroit	68	75	.475
Wash'ton	85	58	.595	Cleveland	67	76	.469
Phil'el'ia	83	58	.589	New York	48	92	.343
Chicago	70	70	.500	St. Louis	47	92	.335

NATIONAL LEAGUE

Club.	W.	L.	P.C.	Club.	W.	L.	P.C.
New York	96	44	.686	Phil'el'ia	65	74	.467
Chicago	87	52	.626	St. Louis	59	83	.416
Pittsburg	86	55	.610	Brooklyn	52	88	.371
Cincin'ati	72	70	.507	Boston	45	96	.319

AMERICAN ASSOCIATION.

Min'ap'is	104	58	.642	Mil'aukee	76	84	.475
Toledo	97	66	.595	St. Paul	75	88	.460
Col'mbus	98	67	.594	Louisville	63	100	.385
Kan. City	83	80	.509	Ind'ap'is	55	108	.337

WESTERN LEAGUE.

Denver	88	62	.587	Wichita	74	80	.481
Omaha	87	66	.569	Lincoln	73	81	.474
St. Joe	85	58	.556	Sioux City	71	82	.464
D. Moines	76	74	.507	Topeka	51	100	.338

Scores of Friday's Games.

AMERICAN LEAGUE.

Chicago, 6; Washington, 1.
Detroit, 6; Boston, 4.
Cleveland, 9; New York, 8.
St. Louis-Philadelphia, no game; rain.

NATIONAL LEAGUE.

New York, 2; Cincinnati, 4 (first game); New York, 4; Cincinnati, 1 (second game).
Philadelphia, 4; St. Louis, 9 (first game); Philadelphia, 5; St. Louis, 0 (second game).
Brooklyn, 2; Chicago, 3.
Boston, 2; Pittsburg, 10.

AMERICAN ASSOCIATION.

Toledo, 5; Columbus, 1 (first game); Toledo, 3; Columbus, 2 (second game).
Kansas City, 5; St. Paul, 2.
No other games scheduled.

WESTERN LEAGUE.

Omaha, 2; Des Moines, 0.
Wichita, 10; Denver, 2.
Topeka, 6; Lincoln, 1.
St. Joseph, 8; Sioux City, 0.

FEDERALS WIN FIGHT

Ranch Near Aqua Prieta Scene of Battle.

Rebels Reported to Have Suffered Heavy Losses—Americans Are Saved by Madero Troops.

Douglas, Ariz., Sept. 21.—Colonel Obregon reported to General Sanjines from Fronteras that he had fallen back to that town from San Joaquin ranch after he again outfought the rebels. The federals lost seven killed, while the rebels loss was much heavier. Obregon also reported the capture of 103 horses, a machine gun and eleven prisoners, including a woman, who had been accompanying Salazar.

Obregon's force, numbering 182 men, mostly Yaqui Indians, surprised the rebels as they were eating at San Joaquin ranch. Obregon drove the rebels from the ranch house, capturing a machine gun and eight prisoners.

Four Americans who had been taken prisoners by the rebels a few hours before the battle were liberated by the federals and made their way to Fronteras, three miles south, whence they telephoned the news to Douglas.

Obregon's position is believed to be precarious, despite his temporary victory, unless the 400 federals under Colonels Munoz and Alvaredo, somewhere in the vicinity, come to his aid.

HOLD MAN AS BIGAMIST

Dr. Edward G. Ahrens of Chicago Returns to Face Charges.

Waukegan, Ill., Sept. 21.—Sheriff Green arrived here last night from Montana with Dr. Edward G. Ahrens, charged with bigamy, who was arrested at Plains, Mont. He is charged with bigamy by his second wife, who was Miss Mary Conroy of Chicago. On the fifth day of March, Ahrens married Miss Alice L. Miller of New York city, at Crown Point, Ind. On the eleventh day of March he married Miss Conroy here. Three days after he married Miss Conroy, Ahrens deserted her and left Chicago with his first wife.

Hangs Self With Halter.

Hammond, Ind., Sept. 21.—M. Carbon, seventy-six years old, one of Indiana's oldest settlers, hung himself with a halter in a corn crib near Hobart. He had complained of ill health.

KNOX GUEST AT DINNER

Spends Busy Day in Tokyo and Will Return Home Sooner.

Tokyo, Sept. 21.—Philander C. Knox, who attended the funeral of the late Emperor Mutsuhito as the special ambassador of the United States, was the guest of honor at a dinner given tonight by Baron Shibusawa, a prominent Japanese economist.

Mr. Knox will have breakfast with the premier, Marquis Saionji, and immediately afterward will leave Tokyo for Yokohama. After attending a dinner given by the members of the American colony at Yokohama, Mr. Knox and his suite will sail for the United States.

MINISTER DIES IN CHURCH

Aged Clergyman Cuccumbs as Young Women Sing Hymn.

Philadelphia, Sept. 21.—Just as 50 young women gathered for the opening of the winter session of the Baptist Institute for Christian Workers ended a voluntary song, "Hark, the Voice of Jesus Is Calling," Rev. Robert G. Seymour, who was to deliver the sermon of the day, fell to the floor and died. He was seventy-four years old.

NEWS OF ILLINOIS

A Telegraphic Chronicle of State Happenings.

GENERAL WILDER AT REUNION

Infirm With Age, He Meets the One Hundred and Twenty-Third Regiment and Lightning Brigade at Mattoon.

Mattoon, Sept. 21.—Reunions of the soldiers of Coles county, the One Hundred and Twenty-third regiment and General Wilder's Lightning brigade, are being held here. General Wilder is present and it is probable that this will be the last reunion he will attend, as he lives in Tennessee and is suffering from old age. Maj. James A. Connelly of Springfield is attending.

Surrenders on Fire Charge.

Springfield, Sept. 21.—News was received at the state fire marshal's office of the voluntary surrender to Christian county authorities at Taylorville of Clarence S. Jones, charged with being a firebug; for whose capture Governor Deneen proclaimed a reward of $200. Despite the man's surrender, an attempt was made by a person not known here to claim the reward. According to word received here, Jones, who is a real estate man, walked into the sheriff's office and gave himself up. The burning of a building in August led to his indictment.

Pupils "at Rest" Earn $10,500.

Rockford, Sept. 21.—Three hundred Rockford High school boys and girls gave Principal Briggs an accounting of the summer vacation. It developed they had worked part of the time and earned a total of $10,500. Capt. John Doyle of the football squad reported earning $128 as a toiler with a cement gang. Girls employed domestic science in earning money to help pay their way in school.

Man Shot at Fair Dies.

Harrisburg, Sept. 21.—Lon Wells, who was shot at the Harrisburg fair grounds last week by Edward McEwen, died in the Robinson hospital. Wells was attending the fair here with four running horses. His home was in Peoria, while McEwen's was in Paducah. McEwen was arrested in Tiptonville, Tenn., about the same hour Wells died. Sheriff Mooneyhan has gone after McEwen.

Engine Goes Through Bridge; 1 Killed

Herrin, Sept. 21.—Tom Hurley of Paducah, Ky., foreman of a Burlington switch engine crew, was killed when his engine, while making up a coal train at Christopher mine, crashed through a bridge. Joe Davis, brakeman, suffered a broken arm. The fireman and engineer escaped unhurt, although they went with the engine to the bottom of a deep ravine.

Woodmen to Vote on Increase.

Rock Island, Sept. 21.—The board of directors of the Modern Woodmen of America issued a formal call for a referendum vote of the Illinois membership to determine whether the action of the recent head camp held in Chicago in increasing the society's insurance rates shall be sustained. More than ten per cent. of the membership petitioned for the referendum.

Celebrate Fifty-Third Anniversary.

Sycamore, Sept. 21.—Mr. and Mrs. Joseph Rorin celebrated their fifty-third wedding anniversary. Their entire married life has been spent in Sycamore. They are among the best known and most honored residents of this city and despite their advanced age, are in excellent health and retain all their faculties. The entire town united to do them honor.

Two Killed in Race Fight.

Rochelle, Sept. 21.—Jose Raminas, San Antonio, Tex., was shot and killed, and Francisco Basquez was seriously wounded as the result of a race quarrel among circus employes here. Police are searching for a negro who is said to have done the shooting.

Gets Chemical Appointment.

Springfield, Sept. 21.—The state civil service commission announced the appointment of Dr. E. L. Ross of Telphes, Kan., to be chemist at the Psychopathic institute at Kankakee. Doctor Ross has been doing research work at the University of Illinois.

Frost Helps Apple Yield.

Alto Pass, Sept. 21.—The first frost of the season appeared along the creek bottoms near here, but did no damage. The cool nights are welcomed by the apple growers, as they will serve to heighten the color of the fruit.

Striking Grocers to Arbitrate.

Springfield, Sept. 21.—Retail grocery clerks and drivers, who have been on strike ten days, returned to work. The wage question, which has been the cause of the dispute, will be settled by arbitration.

Held for Man's Death.

Danville, Sept. 21.—The body of Luigi Talarigo was found on a bank of the Vermilion river. The head had been crushed and there were stab wounds in the chest and arms. Three men were arrested.

TO DISCUSS GOOD ROADS FOR ILLINOIS

BIG CONVENTION TO BE HELD SEPT. 27 TO FORMULATE A POLICY.

CALLED TO MEET AT PEORIA

Heads of Farmers' Institute, Manufacturers' and Commercial Clubs to Talk.

Peoria, Ill.—Following a meeting of the directors of the Illinois Highway Improvement association, President William C. Eden announced details of the program of the state good roads convention, which will be held at Peoria on September 27. One thousand delegates, representing 600 agricultural, commercial, labor, social, motoring and other organizations, have been appointed for the convention, which will take up the task of formulating a policy which advocates of good roads will follow when the legislature next winter takes up the question of amending the road laws.

Big List of Speakers.

In the discussion of a policy to give Illinois wagon roads like those which exist in Indiana and other states, the following will participate:

A. P. Grout, president of the Illinois Farmers' institute.

D. Ward King, inventor of the split log drag for dirt roads.

Oliver Wilson, master of the National Grange.

Edward Wright, president of the Illinois Federation of Labor.

Charles J. Piez, president of the Illinois Manufacturers' association.

J. D. Phillips, representing the Illinois Bankers' association.

S. E. Bradt, highway commissioner of De Kalb.

Douglas Bennett, president of the Illinois Commercial federation.

A. G. Batchelder, New York.

Mrs. H. M. Dunlap, Savoy, Ill., representing women's organizations.

Eugene Kimbark, president of the Chicago Association of Commerce.

Representative Homer J. Tice, chairman of the legislative commission of good roads.

Senator C. S. Hearn, member of legislative committee on good roads.

W. L. Park, vice-president Illinois Central railroad.

Colorado Road Building.

At an evening mass meeting at the Peoria coliseum, Warden Thomas J. Tynan of the Colorada state penitentiary, who has constructed several hundred miles of roads with convict labor, under the honor system, will give a talk, illustrated with moving pictures, demonstrating the methods of the Colorado system.

Jesse Taylor, Jamestown, O., and F. Baldwin of Peoria will be other speakers at the evening meeting. Mayor E. N. Woodruff will welcome the delegates to Peoria.

The convention will hold its business sessions at the Jefferson hotel, starting with group meetings on the morning of September 27. The general convention will begin at noon. The mass meeting will be held at 8 p. m. and 6,000 people are expected to fill the Coliseum.

"Pull Illinois Out of Mud."

The convention will be the largest of its kind ever held in Illinois. The Illinois Highway Improvement association is an organization formed to harmonize and correlate all efforts for the improvement of Illinois public wagon roads to the end that an adequate and efficient system of road construction and maintenance may be adopted which will "pull Illinois out of the mud."

Many Delegates Going.

In addition to various chambers of commerce, farmers' organizations, state-wide, county and local clubs and associations, each senatorial district will be represented by delegates appointed by members of the legislature, each member selecting two delegates. The Illinois Bankers' association, the Commercial federation, Manufacturers' association, State Labor federation, Farmers' institute, Civic federation, State Automobile association, Postmasters' association, Commercial Men's association and other bodies have selected delegates.

The following are the officers of the Illinois Highway Improvement association: President, W. G. Edens, Chicago; vice-presidents, S. E. Bradt, De Kalb; C. A. Kiler, Champaign; C. G. Miller, Cairo; F. A. Garner, Quincy; treasurer, Thomas Sudduth, Springfield; secretary, Richard J. Finnegan, Chicago. Directors, W. E. Hull, Peoria; J. B. Maguire, East St. Louis; Philip Freiler, Elgin; Henry Paulman, Chicago; Eugene Funk, Bloomington; H. G. Herget, Pekin; O. W. Holt, Geneseo; George P. Blow, La Salle; Charles George, Cordova.

Educator Travels Far.

As the invited guest of Chicago university and other institutions, Prof. Casper Rene Gregory of the University of Leipsic, Germany, traveled nearly 23,000 miles in the United States and Canada during the past year, lecturing before institutions in 26 states of the Union and nine of the Canadian provinces. Professor Gregory is said to be the only American holding a regular professorships in a German university.

HARVESTING ALFALFA.

(Important points of an address before Illinois Alfalfa Growers' Association at Old Salem, Aug. 22, by Lindsey Reese of Pana, Ill.)

All our work and toil in this life is in reference to harvest, for is it not written of old, "Whatsoever a man soweth, that shall he also reap." Hence, after all we consider the harvest the most important of all events connected with our work of every kind.

The harvesting of alfalfa seems to be on a plan by itself; every other crop we allow more or less to ripen, but not so with this plant. There is a certain stage in its growth when it makes better feed if harvested and yet there is no absolutely certain indication of just when the plant is in this condition. There are generally two rules laid down to govern the cutting of alfalfa. The first rule is to cut when from one tenth to one fifth of the plants are in bloom, another rule is to cut when new branches begin to start from the parent crown. but neither of these rules are absolutely certain and yet both are good indications of the proper time to harvest alfalfa. In my first crop this year the new shoots began to appear several days before the plants began to bloom, and in the second crop the plan was reversed by the plants being almost in full bloom before the new stalks began to appear on the crown. So we conclude that these rules are not always and at all times reliable, but taken with other indications such as the shedding of the under leaves and a slight change in color to a lighter or more yellowish green will make a safe rule as to when to start the mower.

Leaves Are Important.

Alfalfa, on account of its many peculiarities, can't be harvested like any other hay crop. It is the better plan to start cutting in the morning as soon as the dew is off and choose if possible a day when there is good prospect of three or four fair days to follow. The first cutting of alfalfa usually comes in this country during the early part of June at a time when the weather is still apt to be unsettled and this is one of the problems to be met in making the most of a crop of alfalfa. After it is cut, it must be protected from the rain and dew as much as possible as either will discolor the hay and while this does not impair very seriously the feeding value its market value is sure to be reduced. Great care must be exercised in handling alfalfa so that the leaves will not be shattered or broken off.

It is said about 48 per cent of the weight and protein of the plant is in its leaves and must therefore be handled very carefully. It should be left lying as cut down long enough to wilt. If left long in the hot sun the leaves would become very dry and parched and perhaps sunburned.

Strong Sun Not Essential.

Alfalfa hay can be safely stacked or mowed away with more moisture in it than the grower unfamiliar with this particular crop would believe. The sun is not the great curing agent. Too much exposure to the hot sun makes the curing most unsatisfactory. Even after the plant is cut the moisture is drawn from the stalk and evaporates through the leaves and this action would of course be impossible if the leaves were burned to a crisp by the sun. Hay cured as much as possible in the shade is the most satisfactory, therefore as soon as it is well wilted it should be raked into loose windrows and aired awhile and then put it in a narrow cock for more curing.

The cocks should be changed and in changing turn the hay over and reshock as if left standing in one place too long they are liable to smother and injure the rapid growing plants under them. When cured disturb as little as possible as there is always a loss of leaves from handling. If the hay is damp and flexible sprinkle with salt to the amount of ten pounds to the ton and you can safely stack or mow while quite damp.

In regard to outside stacking, I have had no experience as I have plenty of barn room yet for what hay I raise. Life is too short and time too valuable to tell all about harvesting this wonderful crop; common sense when the time comes to handle it will teach the average man how to best harvest the crop. but it seems the old fashioned method of caring for an ordinary hay crop, such as windrowing and shocking are particularly adapted to caring for alfalfa.

To close I would quote from F. D. Colburn who is probably the very greatest living authority on alfalfa:

Cut in early bloom.

Handle as little as possible.

Prevent its being wet after cutting.

Cure partly in the swath, partly in the windrows, partly in the shock and partly in the stack or mow.

Protect with hay caps in a region of frequent rains. This may be considered expensive, but the product will justify the expense. —Illinois Farmers' Institute.

PICK SEED CORN NOW

CORN GROWER WHO SPENDS A FEW DAYS NOW, SELECTING AND STORING SEED, MAKES BIG WAGES.

All Seed Should Be Stored Not Later Than the First Week in October.

In the beginning after creation, God gave man dominion over the things created on earth. He endowed him with brain power to direct his efforts in retaining that dominion.

A standard ear of corn weighs about one pound, is about 10 1-2 inches in length, is from 6 1-2 to 7 3-4 inches in circumference, and has from 85 to 90 per cent of corn to cob. An ear of corn weighing twelve ounces—just one such ear to the hill, three feet six inches apart—makes 38 bushels per acre. Our land is strong enough and we work it well enough to produce two such ears and that would make 76 bushels; surely farmer who produces less does not have dominion over corn.

Last spring the Illinois Farmers' Institute received hundreds of inquiries about seed corn—where to buy it and how much it was worth. And many found it almost impossible to get good seed corn at any price, but the earlier inquirers were able to secure it at from $2.50 to $5.00 per bushel.

Big Pay for Little Work.

Many of those who paid the high prices for seed corn could have saved his money and worry by giving a few days' thought and work to the selection of seed in early fall.

Six bushels of seed corn will plant 10 acres of corn. A man can select gather and store that amount of seed corn and at $5 per bushel he makes $30 per day. Suppose he only selects three bushels per day and we put the price per bushel at $2.50, he will still make $7.50 per day. Is it worth while?

The time and effort of a human being is valuable—one of the most valuable assets of the community because if properly employed and intelligently directed, it has dominion over not only the production of corn milk, beef, pork and other farm products, but it has dominion over character—the character of the home, of the boys and girls—the future men and women of the community.

Not Farmer—Only Foozler.

What moral right does a man have to neglect picking his seed corn at this season and in spring, plant crib corn that gives 70 per cent of a stand? This means that only 70 per cent of the land is being profitably used, and that 30 per cent of the time and effort of the mother, the father and the boys and girls of the home, in getting up early and going to bed late, during crop season, is wasted. A man who conducts his affairs in this fashion is not entitled to be caller a farmer, he is only a "Foozler."

Let all corn growers get their seed corn picked and hung in a safe place before the end of the first week in October. There are many ways to store it, and the most convenient way that will protect it from frost and thoroughly dry and preserve it through the winter is the best.

A Word About Selection.

All farmers know the value of good sires and dams in breeding up flocks and herds—why not apply the principle to the corn plant. "Like produces like." The stalk that produces the ear is the mother plant that has impressed her characteristics on each kernel of the seed ear—see to it that the mother stalks are upright, well rooted, are strong, vigorous and have many broad leaves. Select ears that are mature, well filled, deeply dented, of good form and that are grown about midway up the stalk.

Select and cure without allowing it to freeze, select double the amount of seed needed so that when testing time arrives it can be re-selected with reference to uniformity of type and vitality.—Illinois Farmers' Institute, Springfield, Ill.

White paper for pantry shelves for sale at the Evening Telegraph office. 1 cent a sheet.

FOR SALE. If you have anything you want to sell, try an ad in this column. Six insertions of 25 words for

WOMAN'S MOST SUCCESSFUL MEDICINE

Known All Over The World—Known Only For The Good It Has Done.

We know of no other medicine which has been so successful in relieving the suffering of women, or received so many genuine testimonials, as has Lydia E. Pinkham's Vegetable Compound.

In nearly every community you will find women who have been restored to health by this famous medicine. Almost every woman you meet knows of the great good it has been doing among suffering women for the past 30 years.

In the Pinkham Laboratory at Lynn, Mass., are files containing hundreds of thousands of letters from women seeking health, in which many openly state over their own signatures that they have regained their health by taking Lydia E. Pinkham's Vegetable Compound, many of whom state that it has saved them from surgical operations.

Lydia E. Pinkham's Vegetable Compound is made from roots and herbs, and is perfectly harmless.

The reason why it is so successful is because it contains ingredients which act directly upon the female organism, restoring it to healthy and normal activity.

Women who are suffering from those distressing ills peculiar to their sex should not lose sight of these facts or doubt the ability of Lydia E. Pinkham's Vegetable Compound to restore their health.

TELEGRAPH FURNISHES CHURCH SUPPLIES

The Telegraph is in position to furnish all description of printed matter, envelope systems, etc., and all church and Sunday school supplies. We compete with any house in the U. S. on prices and quality. Call at this office about your church printing. Orders by mail will receive immediate attention. 20tf

STOMACH STAVERS EAT ANYTHING NOW

NO INDIGESTION, DYSPEPSIA OR SOUR, GASSY, UPSET STOMACH FOR "PAPE'S DIAPEPSIN" USERS.

Every year regularly more than a million stomach sufferers in the United States, England and Canada take Pape's Diapepsin and realize not only immediate, but lasting relief.

This harmless preparation will digest anything you eat and overcome a sour, gassy or out-of-order stomach five minutes afterward.

If your meals don't fit comfortably or what you eat lies like a lump of lead in your stomach, or if you have heartburn, that is a sign of indigestion.

Get from your pharmacist a fifty-cent case of Pape's Diapepsin and take a dose just as soo nas you can. There will be no risings, no belching of undigested food mixed with acid, no stomach gas or heartburn, fullness of heavy feeling in the stomach, nausea, debilitating headaches, dizziness or intestinal griping. This will all go, and, besides, there will be no sour food left over in the stomach to poison your breath with nauseous odors.

Pape's Diapepsin is a certain cure for out-of-order stomachs, because it takes hold of your food and digests it just the same as if your stomach wasn't there.

Relief in five minutes from all stomach misery is waiting for you at any drug store.

These large fifty-cent cases contain more than sufficient to thoroughly cure almost any case of dyspepsia, indigestion or any other stomach disorder.

It pays to advertise, we are led to believe from the number of inquiries we have received regarding the Telegraph's dictionary offer.

$ Foundations for Fortunes $

Are right here in the advertising columns of this paper. If what you're selling has merit, ADVERTISE IT. An ad. will sell it for you.

(Copyright, 1912, by W. N. U.)

CLASSIFIED ADVERTISEMENTS

YOU GET WHAT YOU WANT WHEN YOU ASK FOR IT HERE

"Want Ad Rates"

TOO LATE TO CLASSIFY ADS FOUND ON PAGE TWO.

25 Words or Less, 3 Times.....25c
25 Words or Less, 6 Times.....50c
More Than 25 Words, Pro Rata.
25 Words or Less, 26 Times...$1.50

Ads in this column must positively be paid for IN ADVANCE. Money Orders, Checks or Stamps must be enclosed in order by mail.

A LITTLE "CAMPAIGN" OF WANT ADVERTISING IN THE TELEGRAPH WILL SHORTEN AND CHEAPEN YOUR SEARCH FOR A PURCHASER!

A man who wants to buy a horse, or a vehicle; or used furniture, machinery or office furniture—like the man who wants to buy a home—is eager to find the very best possible BARGAIN.

Your ad, if you have something to sell, will find readers awaiting it who want to buy—and who will investigate your offer, if it looks at all feasible.

WANTED

WANTED. A kitchen girl at the Dixon Inn. 18 3

WANTED. Poultry of all kinds. Highest market price paid. Enquire of Leonard Blass, residence, 701 N. Ottawa Ave., Dixon. Home Phone No. 13433. 1 pmo*

WANTED. Those employed who are obliged to stand on their feet a great deal to try a box of Healo, a superior foot powder which will give great comfort to the user. Ask your druggist for it. tf

WANTED. Piano. Responsible party, no children, will take, and give, best care to piano, in exchange for use of same. Phone 14412. 20 3*

WANTED. In the next 90 days, $9000 worth of rags, rubber and metal. F. E. Scheer, the Junk Man. 81 Madison Ave. Home Phone 879. 20 6

WANTED. First class shoe repairing. All kinds of foot-easers. Polish for white and black shoes. Shoe strings and insoles. H. Beckingham, 108 Hennepin Ave. 80tf

WOMEN—I have a wonderful money maker. If you can give all or part time to a clean, good-paying, permanent business, write BYRNE, West Philadelphia, Pa. 62 36*

WANTED. Our subscribers to get the habit. Look at the little yellow tag on your paper. If it is not up to date, send the Telegraph a check for the amount due. 5tf

WANTED. Boy to learn telegraphy. Call at Western Union Telegraph Office. 14tf

WANTED. Those who are thinking of buying a new automobile to telephone Geo. Burchell, Erie, Ill., who will demonstrate that the Mitchell is one of the best cars on the market. tf

WANTED. A boy to learn the printers trade. Apply at this office. tf

WANTED. Work at cleaning cess pools, closets, etc. Telephone 106. 13 24*

WANTED. Boy to learn printer's trade. Age about 16 years. Inquire at this office.

WANTED. Laundry work at home or will go to your house. Address 916 9th St. 11 12f

WANTED. Man to mend roof. Apply B. F. Shaw Ptg. Co. 18tf

WANTED. Competent woman for general housework. None other need apply. Call at 214 W. Fellows St. 1c5tf

WANTED. Young men and women who are seeking an opportunity to better themselves. Our Home Study course of Bookkeeping and Business Principles will qualify you. Positions secured. Diplomas issued. Easy payments. Easy to master. Write now for catalogue. Brown's Correspondence School. Box 294. Dept. D. Freeport, Illinois. 16tf

WANTED. All our subscribers who get the Telegraph by mail to look at the little yellow tag and if in arrears send us the amount due. tf

WANTED. Lady one day weekly; confidential work. No canvassing, no cash required, permanent, profitable. Write A. E. Adams, Dell Block, Battle Creek, Mich. 21 3

WANTED. You to watch for the Telegraph's dictionary offer. tf

WANTED. A middle aged woman to keep house for an old man. Good house and everything convenient. Ira Coakly, 605 College Ave. 18 6*

WANTED. The citizens of Dixon to investigate the best investment proposition ever brought to Dixon. Absolutely safe. Large returns. Unquestionable references. Address No. 7, Care Telegraph. 21 3*

WOULD like to rent a farm of 80 to 160 acres. Prefer one in Palmyra township. Address R., Box 64, Dixon, Ill. 21 3*

WANTED. A postal card will bring particulars of the big and absolutely safe investment proposition, advertised in this column. We can convince the most skeptical. Address No. 7, Care Telegraph. 21 3*

WANTED. A stock cutter, one who understands lumber. Also two machine men. Roper Furniture Factory. 21 3

WANTED. Two dining room girls at the Rock River Military Academy. 21 3

WOMEN—Sell guaranteed hosiery 70 per cent profit; make $10 daily; full or part time; beinners investigate. STRONG KNIT. Box 4029 West Philadelphia, Pa. 200tf

WANTED. Man and wife. Good home to the right parties. Telephone 168. 21 3

FOR SALE

FOR SALE. White paper for the picnic supper table, 1c a sheet, at the Telegraph office. tf

FOR SALE. Farm of 147 acres situated one-half mile west of milk factory. Suitable for dairy farm. Enquire of W. D. Drew, 90 Peoria Ave. 85tf

FOR SALE. Land bargains in North Dakota. For particulars address E. A. Wadsworth, Langdon, N. D. 92tf

For Sale or Exchange.

10 acre fruit and poultry farm 1½ miles south of Parkersburg, Ill., on Edwards county line, 80 rods from school and public road, pretty location, land productive and nearly level, 3 room house with closets and cellar, water and pump in house, good well with pump at door; good roomy barn, two hen houses and smoke house. Fruits: 1¼ acres strawberries, lots of all kinds of small fruits, 38 cherry trees, some bearing, small orchard, 100 choice bearing grape vines, shade trees at house, farm well fenced and a very nice little home. Will consider a trade for good rental town property in Lee Co. of equal value. Price $1100; worth more, but wish to spend my days in Lee Co. W.

Owner will consider a trade for property in small town in Lee county not to exceed $800 in value, balance $300; can be paid any time in 5 or 10 years; do not price your property too high, only honest valuation considered.

J. Bittman, West Salem, Ill. R. C. 209 1m

FOR SALE. A well paying grocery and meat market in a particularly live location. Have the best of reasons for selling which will explain to buyer. Will sell at a great sacrifice. Enquire at this office. 20 6

FOR SALE. Base burner, good condition. 718 W. 1st St. 22 3*

FOR SALE, cheap, household furniture. Mrs. A. I. Gage, Cor. Madison & Second St. tf f

FOR SALE. Hay and straw. Also prepared to do baling. Call Phone 900. Earl Watts' Livery. 19 6*

FOR SALE. Beagle hound pup five months old, from field trial winners. Enquire Harry Stephan. 21 3

FOR RENT

FOR RENT. Soper cottage, corner of West Chamberlain street & Squire avenue; 5 rooms, soft water, furnace heat. Possession Sept. 1. Inquire of owner, 305 West Chamberlain street. Phone No. 861. H. O. Soper. 200tf

FOR RENT. Maxwell house at 410 W. Second St. All modern 8 room house, 2 blocks from business. Enquire of Mrs. S. S. Kaylor, 812 W. First St. 14tf

FOR RENT. At once, betwene 45 and 50 acres of land 2½ miles west of milk factory. John Scheffler, Route 7, Dixon. Tel. 46111. 15tf

To Right Party.

Will rent my house, partly furnished, or store away in one spare room. Sam Hoon, 203 Bradshaw St. 21 3*

FOR RENT. My residence to suitable person for the winter. Mrs. Mary C. Moyer, 621 Galena Ave. 21 3

FOR RENT. Office rooms. Three pleasant front rooms in Loveland building. Hot water heat. G. C. Loveland. 20 3

FOR RENT. East half of stone house on the corner of 4th and Monroe. Seven rooms, including city water. $7. Geo. C. Loveland. 20 3

DOUBT DISAPPEARS

NO ONE IN DIXON WHO HAS A BAD BACK SHOULD IGNORE THIS DOUBLE PROOF.

Does your back ever ache?
Have you suspected your kidneys?
Backache is sometimes kidney ache.
With it may come dizzy spells.
Sleepless nights, tired, dull days,
Distressing urinary disorders.
Doan's Kidney Pills have been endorsed by thousands.
Are recommended here at home.
You have read Dixon proof.
Read now the Dixon sequel.
Renewed testimony; tested by time.

C. J. Kirkham, 111 E. Fourth St., Dixon, Ill., says: "Doan's Kidney Pills cured me of kidney disease and the cure has been permanent. All I said about this remedy when I previously endorsed it holds good. I had been suffering from pain across my back for a long time and did not think it was caused by weak kidneys. Finally a friend advised me to use Doan's Kidney Pills and I got a box at Leake Bros.' Drug Store. It did not take them long to remove my trouble."

For sale by all dealers. Price 50 cents. Foster-Milburn Co., Buffalo, New York, sole agents for the United States.

Remember the name—Doan's — and take no other.

ILLINOIS CENTRAL R. R.
TIME TABLE.
Dixon, Illinois.

Correct time of all trains leaving Dixon that carry passengers and freight. : Daily. *Daily except Sunday.

South Bound.

:123 Express	11:15 a. m.
*121 Clinton Exp	5:10 p. m.
*191 Aurora Frt.	8:50 a. m.

North Bound.

*122 Ft. Dodge Exp.	9:50 a. m.
1124 Local Mail	5:30 p. m.
*192 Freeport Frt.	12:20 p. m.

CHICAGO & NORTHWESTERN RY.

Correct time of all passenger trains leaving Dixon. Daily except where otherwise specified:

East Bound to Chicago.

No.	Lv. Dixon	Ar. Chicago
6	5:21 a. m	6:45 a. m.
10	5:46 a. m.	8:20 a. m.
24	6:21 a. m.	9:05 a. m.
28	7:31 a. m.	10:15 a. m.
8	8:33 a. m.	11:20 a. m.
14	10:55 a. m.	1:30 p. m.
20	11:15 a. m. d'ly ex Sun	2:40 p. m.
18	4:04 p. m. d'ly exSun	7:25 p. m.
100	4:15 p. m. Sun only	7:25 p. m.
[illegible]	6:10 p. m.	8:45 p. m.

WEST BOUND.

No.	Lv. Chicago	Ar. Dixon
17	7:00 a. m. ex Sun	10:14 a. m.
99	7:30 a. m. Sun only	10:43 a. m.
13	9:30 a. m.	12:06 p. m.
19	12:20 p. m. ex Sun	5:43 p. m.
27	4:35 p. m.	7:29 p. m.
*11	6:05 p. m.	8:40 p. m.
25	6:10 p. m.	8:57 p. m.
**1	8:30 p. m.	11:0[illegible] p. m.
7	10:18 p. m.	12:53 a. m.
2	10:45 p. m.	1:57 a. m.

801 Peoria Pas. lv. Dixon 5:55 a. m. ar. Peoria 11:53 a. m.

* Denver Special.
** Sleepers only. Stops only for passengers to Des Moines, Oregon, Utah and beyond.

INTER-URBAN
DIXON, CITY

West Bound Read Down				East Bound Read Up		
10	30	50	Assembly Park	20	50	10
13	33	53	Galena & Fellows	27	47	7
17	37	57	Galena & First	23	43	3
20	40	60	Office	20	40	60
30	50	10	Depots	10	30	50

Figures denote min. past the hour.
From 6:20 a. m. until 11 p. m.
Sunday, first car at 7 a. m.

INTERURBAN SERVICE.

Cars leave both Dixon and Sterling every hour.

First car leaves at 5:50 a. m. and five (5) minutes past each hour thereafter until 11 p. m.

TRADE MORAL—Nobody would have known the Good Samaritan's kind act were it not for Our Saviour's parable. Be the home folks' Good Samaritan, Mr. Merchant; make this paper your commercial bible; write your own parable and put it in our advertising columns.

DEPUTIES FIRED UPON

Striking Miners and Sheriff's Men Exchange Shots.

Union Men Declare Strike-Breakers Will Not Be Permitted Near Mines at Bingham, Utah.

Bingham, Utah, Sept. 21.—Sixty-two hundred men now compose the army of mine workers made idle by the strike in the mines here Wednesday morning, and present indications are that this number will be greatly increased unless a settlement of difficulties is brought about within the next few days. The situation is practically the same as when the strike was called and no prospects in sight for bringing about an agreement between miners and operators.

Forty-five hundred of the idle men are strikers. The remaining 1,700 were forced to leave their work when the concentrating mills at Garfield were compelled to close down for lack of ore.

The Greeks and Cretans, who until Wednesday afternoon were fortified in trenches overlooking the mines, have remained true to their promise to Governor Spry to give up the stronghold, but have not relaxed their vigilance on the mines. Pickets patrolled the roads leading to the mines during the night and early in the morning several shots were exchanged with deputy sheriffs who attempted to cross the highways leading into the hills.

Salt Lake, City, Sept. 21.—Both the Magna and Arthur mills at Garfield closed down and 2,000 additional men are now out as the result of the Bingham strike.

GOODWIN IS NOT MAIMED

Comedian Indignant at Report Boat Mishap Bars Him From Stage.

Los Angeles, Cal., Sept. 21.—Nat Goodwin, who has been confined to his home in Santa Monica more than a month by injuries received while landing in a small boat in a heavy surf, was indignant when informed that a letter had been published in New York, purporting to be from him to a friend, stating he was maimed for life and would not again appear on the stage. "I have absolute assurance from my doctor," he declared, "that I will be able to appear here seven weeks from next Monday, as by that time my fractured thigh will have completely mended."

BOOTLEGGERS SHOOT FOUR

Two U. S. Marshals Killed; Other Officials Wounded in Kansas.

Coffeyville, Kan., Sept. 21.—Two United States marshals are dead and a deputy United States marshal and the chief of police of Lenapah are dangerously wounded as a result of a clash with supposed "bootleggers," whom the officers were trying to trap carrying liquor across the Kansas-Oklahoma line. The dead are: I. L. Bowman, marshal at Ula, Okla.; Fred Mehring, marshal at Dewey, Okla. The wounded were Rev. Mr. Lockett, deputy marshal of South Coffeyville; W. R. Mayfield, chief of police of Lenapah. The four officers were ambushed as they were patroling roads into Oklahoma from Kansas. A score of deputies and citizens are scouring the countryside for the slayers.

MRS. 'PAT' CAMPBELL GAINS

Actress Is Recovering From Her Attack of Peritonitis.

London, Sept. 21.—Mrs. Patrick Campbell, the famous actress, who has been seriously ill with peritonitis for several days, is reported to be on the road to recovery. Her physicians state that while she is not out of danger, Mrs. Campbell has taken a turn for the better and probably will recover. No one is allowed to see her, and the streets surrounding Kensington square, her home, are still packed with straw to prevent the noise of traffic from disturbing her.

Hines Sells Big Tract.

Washburn, Wis., Sept. 21.—The Edward Hines Lumber company, which has been operating in northern Wisconsin for a generation, is about to dispose of its entire holdings, known as the White River tract, of 87,000 acres, to a syndicate which plans to import colonists and settle the land, which has been cleared. The property is said to be held for about $500,000.

AVIATOR KILLED IN FALL

Plunges Fifty Feet, Breaking Neck; Propeller Cuts Body.

Des Moines, Ia., Sept. 21.—Aviator Russell Blair of Kansas City, aged twenty-one, met instant death here while giving an exhibition flight under the auspices of the local fire department, his Curtiss biplane plunging fifty feet to the ground while he was attempting to ascend. An air pocket was the cause of his accident. The machine dropped like a plummet.

Sisters Fight Fatal Duel.

Paris, Sept. 21.—Jeanne Dubois, aged twenty, was mortally wounded in a duel with her sister, Louise, eighteen. Louise had been engaged to marry a young cabinetmaker, but Jeanne fell in love with her sister's fiance. The two girls quarreled and a desperate encounter resulted.

MARKETS

Oats	27@29
Corn	58@61
Eggs	18
Butter	26
Potatoes	45@50

BOARD OF TRADE QUOTATIONS FURNISHED BY C. F. HERRICK—SHAW BLDG.

C. D. Anderson, Local Mannagr

Range of Prices on Chicago Board of Trade:

Chicago, Sept. 21 1912.

Wheat				
Sept	91	91¼	90⅜	90⅝
Dec	91½	91⅞	91¼	91¼
May	96⅛S	96½	96	96
Corn—				
Sept	73	73	72¼	72⅞
Dec	54¼	54¼	53½	53⅝
May	53¼	53¼	52⅝	52⅝
Oats				
Sept	34	35	34	34⅝
Dec	32¾	33	32⅝	32⅝
May	35	35⅛S	34¾S	34¾
Pork—				
Sept	1695	1695	1695	1695
Oct	1690	1695	1682	1682
Lard—				
Sept	1112	1112	1110	1102
Oct	1110	1110	1102	1102
Ribs				
Sept	1070	1072	1070	1070
Oct	1067	1070	1067	1067

Hogs open strong.
Left over—4947.
Light—820@885.
Heavy—790@870.
Rough—790@810.
Cattle and shee steady.

Receits Today—
Hogs—6000.
Cattle—400.
Sheep—1000.
Hogs close steady.
Estimated Monday—29,000.

When Attending the Fair at Amboy this week, Call and see our exhibit. We will be located near the entrance.

Glessner Bros
ELDENA, - - - - - - ILL.

For ten days we will sell White Satin Flour for $5.50 cents a barrel.
Dixon Cereal Co.

TERRIBLE ITCHING AND BURNING

Scalp Eczema for About Five Years. Form of Ringworm. Thick, Rough Scale. Entirely Well After Using Cuticura Soap and Ointment.

Iberia, Mo.—"I was troubled with scalp eczema for about five years and tried everything I heard of but all of no avail. The doctors told me I would have to have my head shaved. Being a woman I hated the idea of that.

"I was told by a friend that the Cuticura Remedies would do me good. This spring I purchased two boxes of Cuticura Ointment and one cake of Cuticura Soap. After using one box of Cuticura Ointment I considered the cure permanent, but continued to use it to make sure and used about one-half the other box. Now I am entirely well. I also used the Cuticura Soap.

"The disease began on the back of my head, taking the form of a ringworm only more severe, rising to a thick, rough scale that would come off when soaked with oil or warm water, bringing a few hairs each time, but in a few days would form again, larger each time, and spreading until the entire back of the head was covered with the scale. This was accompanied by a terrible itching and burning sensation. Now my head is completely well and my hair growing nicely." (Signed) Mrs. G. F. Clark, Mar. 25, 1912.

Cuticura Soap and Cuticura Ointment are sold throughout the world. Liberal sample of each mailed free, with 32-p. Skin Book. Address post-card "Cuticura, Dept. T, Boston."

Tender-faced men should use Cuticura Soap Shaving Stick, 25c. Sample free.

24 HOUR SALESMEN

YOUR best salesman cannot work more than 12 hours a day.

An advertisement of your goods in this paper works while you sleep and wake—24 hours a day.

It works in many households at the same time.

It talks better than the most fluent $ . . . a week salesman.

No one slams the door in its face.

RESULT: It sells goods.

About the cost? Far less than the $ . . . . salesman and does lots more work

(Copyright, 1909, by W. N. U.)

FIVE LOAVES AND TWO FISHES

Mark vi, 30-44—Sept. 22.

"Jesus said unto them, I am the Bread of Life."—John vi, 35.

WHEN the twelve Apostles returned to Jesus they explained the instance of their tour and what they had taught; and He called them away to a desert place to rest awhile, because of the crowd and because they had not even time to take nourishment. So they went privately by ship. But the news went also and the crowd went on foot from various cities.

Jesus would have no time to Himself. His entire life was devoted and being rendered up a living sacrifice to the Divine service, in feeding the sheep of Jehovah's flock, and His own sheep also, because all that were the Father's were His. As He looked upon the multitude, He felt a yearning compassion for them: "They were like sheep without a shepherd;" and He continued to teach them.

But did they not have synagogues, and regular reading of the Scriptures? Did they not have Scribes, Pharisees, Priests and Levites? How could they be without shepherding? Ah, they had a soul-hunger, which the forms, ceremonies and burdens bound upon them could not satisfy. They really wanted the "Bread of Life," which Jesus had —which Jesus *was*, for He personified the Truth. Why then did they not receive it? They were bound by superstition, prejudice, the fear of man, traditions of the ancients, and the opposition of the great and learned of their time.

Ancestors of the evolutionist.

Did they not frequently inquire, "Have any of the Scribes and Pharisees believed on Him?" The common people always refer to the learned. The learned therefore have the greater responsibility. Jesus declared of them, "Ye have taken away the key of knowledge;" you will neither enter into the favor of God yourselves, nor will you permit others to enter in.—Luke xi. 52.

And is not this true today? The learned of the colleges and principal pulpits are telling the people that the Bible is not the Divine Message which Jesus and the Apostles declared it to be, that Moses and the Prophets did not write the books accredited to them; and thus indirectly telling that Jesus and the Apostles were deceived when Jesus said, "Moses wrote of Me," and the Prophets Isaiah and Jeremiah said thus and so.

The Sympathy of Jesus.

The multitudes in their enthusiasm went a long journey from home without making proper provisions for food. The disciples urged that the people be sent home. Jesus suggested, "Give ye them to eat." But they declared they had nothing wherewith to feed so many, and that if even they should go to purchase it would cost much.

Finally they found five loaves and two fishes. By Jesus' direction they seated the multitudes in companies on the grass, and the loaves and fishes, under heavenly blessing, were divided again and again, and all ate to their satisfaction; and the fragments amounted to twelve baskets, while those who had partaken were 5,000.

This wonderful miracle not only attests our Lord's sympathy, but also spoke volumes to the people of the Divine power that was in the Great Teacher; but there is still another lesson which it teaches us. Like all of Jesus' miracles it was merely another foregleaming, or illustration, of His future glory and of the coming blessings.

This miracle speaks to us of the power that our Lord will then have for providing for the necessities of the whole world. True, we do not expect that during the reign of Christ the world will be miraculously fed, but rather in accordance with the Scriptural promise, "The earth shall yield her increase;" and again, "I will call for the wheat, and will increase it," etc., etc. But specially the feeding of the multitude reminds us of the fact testified in our text that Jesus is "The Bread of Life"—the Divine Provision for the necessities of the whole world.

"Five loaves and two fishes."

"I Am the Bread of Life."

As the Church now partake of the merit of Christ's sacrifice, and become members of His Body, the one Loaf, and thus partake of eternal Life through Him, so in God's due time the Bread from Heaven is to feed the multitudes of earth. During the thousand years of His reign, the Bread of Life will be freely distributed amongst all mankind. That Bread of Life is the Truth—particularly the Truth connected with the great redeeming work of Jesus. He is to be the Bread of Life to the world, because He bought the world with the sacrifice of His life.

The Church, however, in this present time, has another privilege which the world in the future will not share, and that is represented in the Lord's "cup." His "cup" to us represents our privilege of suffering with Him and becoming His joint-heirs in the Kingdom.

RAILROAD WRECK
Sale on ladies' high grade Shose
200 PAIR AT GREAT SAVINGS THIS WEEK.
GURD'S CASH SHOE STORE
EXCLUSIVE SHOE STORE

FIVE WIDELY-DIFFERENT EASY-SELLING MAGAZINES WANT A REPRESENTATIVE TO COVER LOCAL TERRITORY
There is Big Money for the right person. Man or woman, young or old, if you want work for one hour or 8 hours a day, write at once
The Butter Publishere
BUTTERICK BLDG. NEW YORK

To The Customers
Remember also I carry the new Standard Oil Coke, the Finest Fuel in the market. Also Solway Coke
Thos. Young.
South End of Bridge
Home Phone 110

Will Shank
Plumbing and Heating
202 First St. Phone 991
Basement F. E. Stiteley Building

TENTS
Wholesale and retail. Waterproof tents a specialty. Children's and lawn tents in all styles. AWNINGS for store or residence. Wagon covers, stack covers and everything in canvas.
ROBT. ANDERSON
408 West First Phone 14997

DIXON HACK & Transfer Company
JAMES W. AKEMEN
Success to Hawes and Akemen
Baggage and Passengers to all Trains from any part of City. Parties, Dances and Weddings Specialty.
BOTH PHONES—133
313 First Street

MESSER'S
The only exclusive Tea Store in town. We keep up the Quality of our Teas, Coffee, Extracts, Spices, Etc
A new line of Premiums, Rugs, Curtains, Granite Ware, Vases Ect TO BE GIVEN AWAY. Come and See Us.
Dixon T Store
F. H. Messer, Prop., Galena Ave.
Goods Delivered. Phone 680.

CHASE PORTRAITS
Have quality and style at prices no higher than others.
Why not sit for some now?

FOR SALE OR EXCHANGE
N. W. MISSOURI CORN, CLOVER AND BLUE GRASS LAND.
Missouri State Soil Map Free.
WRITE TO BAZEL J. MEEK,
26mo6 Chillicothe, Mo.

Newton Hemminger
Parcel Delivery
Will give you prompt service.

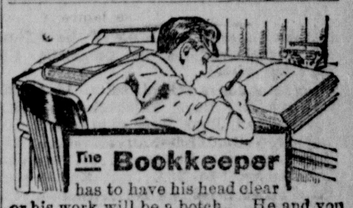

The Bookkeeper has to have his head clear or his work will be a botch. He and you and all persons using their brains must not let headaches unfit you for thinking.
HICKS' CAPUDINE CURES HEADACHE
and lets you think clearly. It gets at the cause whether from heat, cold, nervousness or grippe. Capudine is a liquid, pleasant to take and quickly effective. Prove to yourself that it cures headache. Try it. 10c, 25c and 50c at drug stores.

HARD AND SOFT

--COAL--

JOHN W. DUFFY

Phone 42-2 Rings. 13559 609 Third St.

MONARCH GOODS

are always good. Ask for Monarch and you will get the best, every package is guaranteed.

QUEEN QUALITY FLOUR

is a strictly high grade flour. Try one sack, if not satisfactory your money refunded. Every sack guaranteed.

EARLL GROCERY CO.

We are Dixon Agents for—

Chase & Sanborn Coffee & Teas.
Curtice Bros. Blue Label Canned goods and preserves.
The trade winner --Marvel Flour.

ON SALE--Home grown Water melons Cantaloupes - Plums - Grapes - Tomatoes- green corn- Fresh vegetables and fruit of all kinds received daily.

GEO. J. DOWNING
Two Phones 340

NACHUSA NEWS

Nachusa, Sept. 21.—Mr. and Mrs. M. L. Dysart and son Wilson. Mr. and Mrs. Rob't. Herbst and Mr. and Mrs. Robert DePuy attended the Amboy fair yesterday.

Miss Erma Eicholtz spent Wednesday with friends in Sterling.

Mrs. Francis Dysart of Dixon is visiting Mrs. Mollie Marteeney for a few days.

George Emmert and family attended the Amboy fair Wednesday.

Mr. and Mrs. John Herbdst and Mr. and Mrs. John Crawford attended the races in Amboy Thursday.

Chas. Ware and family and Harry Weyant and family attended the play at the Dixon Opera House Tuesday night.

George Huyett and Miss Erma Eicholtz spent Thursday in Amboy at the races.

Mrs. Speed and son from Chicago are visiting at the Chris Parker home.

Mrs. E. D. Weigle went to Iowa yesterday to visit her sister.

Among others who attended the Amboy races were: Mr. and Mrs. Roy Crawford and daughter, Mr. and Mrs. George Weidman, Mr. and Mrs. Harvey Herbst and son, Jacob Huyett, Oscar Eicholtz, Glen Dysart and Charles Coleman.

Our new samples are ready for inspection. Engraved or printed. B. F. Shaw Ptg. Co.

Be supplied with calling cards.

— OSTEOPATHY —

Osteopathy cures many diseased conditions that others fail on. It can probably cure you.

DR. STEWART, OSTEOPATHY
PHONE 206 COUNTRYMAN Bldg

PRINCESS Theatre

TO-NIGHT

3 REELS OF PICTURES CHANGE DAILY

Admission 5 Cents.

Matinee Saturday p. m. at 2:30. Evening performance at 7:30.

The BARGAIN COUNTER
Merchants to Their Patrons

Hack and Baggage Line.

I have purchased the Hack and Baggage line of A. I. Gage and am prepared to make all train and party calls and haul baggage. Call Phone 66. Headquarters at Heistand's Livery.
21 6* WILBERT MOELLER.

PEARS

You will be sorry if you don't get some of those pears for canning. They are not the Keiffer. They are much better. P. C. Bowser, 177 Peoria Ave. 21 3

Mrs. Nettie Scott, Spirella Corsetiere, is in town. Appointments by card or telephone. Phone 320. 419 3rd St. 21tf

Electric Repairing.

House Wiring. All work guaranteed. Walter Cromwell. Phone 14,-598. 21 6*

Notice.

Our store will be closed next Saturday, Sept. 21, on account of Holy Day. Will be open after 6 p. m.
20 3 EICHLER BROS.

Practical Nursing. Phone 14780. 22 3*

Mystic Workers will give a dance at Rosbrook's Hall Wednesday, Sept. 25. Everybody welcome. 22 4

CARD OF THANKS.

We wish to thank all our friends and neighbosr for their kindness and sympathy shown us during the illness and death of our husband and father and also for the beautiful floral offerings.
Mrs. Corydon Cropsey and Family.

House-Boat Nimaha For Sale.

I offer my house-boat for sale as I am going to build a summer cottage. The house is in good condition and well arranged Will sell with or without the furnishings. Your chance to get one of the best boats on the river at a reasonable price. James Ballou, Postoffice, Dixon, Ill. 18 6*

MME. CURIE BUYS RADIUM

French Inventor in U. S. Deal Involving Millions.

Denver, Colo., Sept. 21.—After completing arrangements for the purchase by Madame Curie, the famous French scientist, of the greatest vanadium deposits in America, located near Meeker, Colo., Prof. Henri Chagnoux left Denver for Paris, where the deal will be consummated. The consideration for the purchase of the properties is not given out, but will run into the millions.

LEST YOU FORGET

We wish to call your attention to the Articles we sell.

Edison Phonographs and Records Victor Talking Machines & Records Record Cabinets, Free Sewing Machines, Vacuum Cleaners, Window Shades, Rugs, Carpets, Linoleum, Matting, Lace Curtains, Edison Storage Batteries.

JOHN E. MOYER
78 Galena Ave.

ANNOUNCEMENT

You will enjoy a visit to our store to inspect our New Line of

Linoleums
Mattings
Rugs
Curtain Stretchers
etc.

Our store is equipped with one of the largest stocks of Furniture in Northern Illinois at prices that are bound to meet with your approval.

C. Gonnerman

UNDERTAKING
Ambulance Service
Licensed Embalmers
209 First Street.

We have just received some very choice new crop white clover honey also White House & Godfrey blend coffee.

HOON & HALL
Grocers
112 North Galena Ave.

WE ARE NOW ISSUING STOCK IN THE 102nd SERIES.

You have no doubt been thinking of taking some shares for a long time.

DO IT NOW!

The 102nd series means-- Over 25 years in business, And joining means--6 per cent interest on the money you invest.

Dixon Loan & Building Ass'n

Opera House Block Dixon

Nothing Is More Suggestive

of the regard in which the deceased was held than a substantial, well finished

MONUMENT.

It is a lasting monument of their worth

We can supply handsome monuments of granite or more modest stones of marble varying in price according to material and labor expended. Let us furnish that monument you are looking for.

C. M. SWORM

Phone 334-515

Sani-Flush, works while you sleep

Before retiring sprinkle Sani-Flush around the water line of the bowl, close down the lid, in the morning flush out, repeat this once a week and your bowl will always be bright and clean and also de-odorized. Simple, handy and effective. Do not need to use brush or hands

Only 20c Per Can

Once tried, always used. We have sold it for three months It gives entire satisfaction,

DIXON GROCERY COMPANY.

Family Theatre

Absolutely Fire Proof
Easy to get in and Out
JAS. MICHELSTETTER, M'gr.

Thursday, Friday, Saturday and Sunday

Max Nitts Famous Ladies' Orchestra
The Four Harmonious Girls

Xylophone Phiends
Musicians DeLuxe

2000 FEET OF MOVING PICTURES

Admission; Adults 10cts. Children 5 cents

Special Children's Saturday matinee at 3:00 p. m.

Two shows every night—9:00 p. m.

Dixon Opera House

SATURDAY AND SUNDAY SEPTEMBER 21 22

MOTION PICTURES DE LUXE

SAHARA BERNHARDT IN CAMILLE

ADMISSION 10C 2 SHOWS 7:30 & 8:50 CHILDREN 5C

DIXON OPERA HOUSE

THURSDAY SEPTEMBER 26th

C. S. PRIMROSE Offers
THE NEW YORK LYCEUM THEATRE SUCCESS,

THE THIEF

By Henri Bernstein

With MISS MARION SHERWOOD and a Great Cast

A Complete Scenic Production

Every husband, wife, lover, sweetheart, in the country should see "THE THIEF", a truly wonderful play, which is a parade of a husband's criticism and a wife's endeavor to please, even at the sacrifice of her reputation.

PRICES FOR THIS ENGAGEMENT 50 - 75 - $1.00

SEATS ON SALE AT CAMPBELL DRUG STORE

to take advantage of some of the following special Bargains in preparing the boys for school.
Boys' long pants school suits, 14 to 20, 2.50 to 4.50. Boys' knickerbocker suits, $1.50 to 2.85. Boys' knee pants 25c & 50c
100 sample felt hats.....25c
Boys' shoes, 9 to 13 1-2.....95c a pair
Boys' shoes, 1 to 2.....$1.20 a pair
Boys' shoes, 2 1-2 to 5 1-2....$1.40 a pair
Boys' shoes, odds & ends, to clean up, 50c
Boys, long stockings, heavy, 10c a pair
Boys' suspenders.....5, 10 & 15c
100 pair ladies' patent leather shoes, $1.35
2 in 1 shoe polish.....5c
Best tubular shoe laces..... 5c a doz.
Oc cake Lava soap.....5c

Phil N. Marks

The Farmer's and Workingman's Friend store, the store that undersells and saves you money.

Larkin's Pantatorium

107 HENNEPIN AVE.
CLEANING AND PRESSING
All work called for and Delivered
Phone 20 3

THERE ARE NONE BETTER
15 DAYS FREE TRIAL

Let us send you one It does the washing and wringing perfectly at a very small expense.

H. L. DOLLAHAN & CO.
Electrical Engineers and Contractors
409 West First St. Dixon, Phone 40 Illinois

Vulcanizing

AUTO TIRES AND TUBES REPAIRED BY STEAM. ALL WORK GUARANTEED
(We buy old Tires and Tubes)

FREUDENBERG RUBBER WORKS
1 E. First St. Phone 117

THE man who spends all he earns is working for nothing. He pays himself no wages.

Do not hesitate to open a savings account with a small sum of money. In this bank you can do so with as little as one dollar, and earn 3 per cent. interest, compounded semi-annually.

DIXON NATIONAL BANK
DIXON, ILLINOIS
Capital - - - $100,000
Surplus - - - $100,000
Resources over One Million Dollars.

FRED FUELLSACK
Interior Decorator
Paper Hanger
House Painter
ALL WORK GUARANTEED
167 Hennepin Ave. Phone 262

DR. L. R. TROWBRIDGE

OSTEOPATH

Successor to Dr. Brown
OFFICE HOURS 10-12 2-5 Sat. Eve. 7-9 OVER CITY NAT'L BANK

F. C. Sproul

CASH GROCERY
104 North Galena Ave.
5% on everything but Sugar
Goods delivered anywhere in City. Phone 158

Dictionaries for School Children

Do not make a purchase until you have seen the Telegraph's offer.

COE'S LAUNCHES FIRE FLY AND JULIANATA

SUNDAY SCHEDULE
To Lowell Park, Regular
South Side 10:15 and 2:30
Open to engagements to private parties at any time.
Phone 14694 or address
H. M. COE

OTTO WITZLEB

PLUMBING & HEATING

Under Princes Theatre

GET OUR PRICESON Winter's Supply of

COAL

Best Grades of Hard and Soft Coal and Coke

FRANK W. RINK

Corner First and Highland. Phone office 140. Residence 1054.

MajesticRanges
20th Century Furnaces and Sharples Milking Machines

At The Amboy Fair

E. J. Ferguson, Hdw.